



RailTel Corporation of India Ltd.
Delhi IT Park ,Block-III, 6TH Floor
Shastri Park, New Delhi-110053
Tel. No. : 011-22185933,
Fax: 011-22185978

ELECTRONIC TENDER DOCUMENT

“Deployment of maintenance teams in section Guna-Shivpuri-Gwalior (HQ-Shivpuri) (226 km) of Bhopal Territory for maintenance of OFC cable network, Wi-Fi network and upkeep of associated gears for a period of 3 years and extendable by one year on same terms & conditions.”

E- निविदा न. GEM/2025/B/6670780 Dt. 03.10.2025

E-Tender No. GEM/2025/B/6670780 Dt. 03.10.2025

Due for opening on 03.11.2025

CIN-L64202DL2000GOI107905

INDEX

Sr. No.	Subject	Page no.
1	Tender Notice	3-6
2	Check List and Bid Data Sheet	7-10
3	Preamble	11-15
4	Introduction	16-31
5	Scope of Work	32-35
6	Instruction to Tenderers & Conditions of Tendering	36-42
7	Special Condition of contract	43-53
8	Forms/ Proformas/ Annexures/ Diagram	54-100
9	Schedule of Requirement/ Rates	101-104
10	END OF THE DOCUMENT	105

E- TENDER NOTICE**Tender No. GEM/2025/B/6670780****Date: 03.10.2025**

RailTel Corporation of India Ltd. Western Railway Microwave Complex, Senapati Bapat Marg, Mahalaxmi, Mumbai-400013 invites Open E-Tenders for the work of “**Deployment of maintenance teams in section Guna-Shivpuri-Gwalior (HQ-Shivpuri) (226 km) of Bhopal Territory for maintenance of OFC cable network, Wi-Fi network and upkeep of associated gears for a period of 3 years and extendable by one year on same terms & conditions**” as detailed below :-

SN	Sectional HQ	Section Details	Length of Sec. (KM)	Bimonthly CRT (in Hrs.)	Estimated Tender Value for three years (with GST) (Rs.)	Earnest Money Deposit (EMD) (Rs.)
1	Shivpuri	Guna-Shivpuri-Gwalior	226	8	81,63,825/-	1,63,300/-

1	Tender No.	GEM/2025/B/6670780 Dt. 03.10.2025
2	Last date & time for submission of tender	03.10.2025 at up to 15:00 hrs.
3	Opening date & time of tender documents.	03.10.2025 at 15:30 hrs.
4	Validity of offer	60 days from the date of opening of tender.
5	Web address for availability of tender document and submission of tender	gem.gov.in
6	Cost of Tender document	Rs.1770/- (including GST @18%)
7	Bidding start date	30 days before date of opening of tender i.e. 03.11.2025

Note : City Access network will also be maintained by the same maintenance team at cost same as SOR-A which will be up to around 15% of total section length.

- (i) The rates should be inclusive of taxes, however, breakup of all the taxes charged by the bidder shall be shown separately. The tenderer has to submit the breakup of all taxes at the time of submission of their “Tax invoices” also. The tenderer has also to submit their GSTIN No. at the time of submissions of their “Tax invoices”. In addition to it, the contractor should submit copy of GSTIN registration certificate for the states wherever applicable. PF Account & ESI registration no. should also be available with the contractor. All the statutory provisions have to be made by the contractor. In case of the successful tenderer is not liable to be registered under CGST/IGST/UTGST/SGST Act, the RailTel shall deduct the applicable GST from his/their bill under RCM and deposit the same to the concerned tax authority. Vendor should file GST return and transfer credit of GST in RailTel account as per GST procedure.
- (ii) MSEs registered with UDYAM under Ministry of MSME are exempted from submission of cost of tender (if applicable) & EMD and no other exemptions will be given. This exemption shall be applicable provided units are registered with NSIC or under MSMED for tendered item and registration is current and valid. Firms claiming for the above exemptions under UDYAM, have to submit supporting documents as per clause no 5.7 (Sec.II – Instructions to

- the contractor) without which their offers will be considered as invalid and liable for rejection.
- Traders/ distributors / sole agents/work contracts are excluded from the purview of the policy
- (iii) All future information viz. corrigendum/addendum/amendments etc. for this tender shall be posted on e-tender portal only.
- (iv) The offers shall be opened on above said date, in the presence of those bidders, who choose to be present. If the above said date happens to be a holiday, the same shall be opened on the next working day.
- (v) Late/Delayed/incomplete tenders and insufficient tender document fee will be summarily rejected.
- (vi) Tender can be viewed and submitted through website gem.gov.in only.
Printed copy of tender document will not be sold from RailTel Office. Tender document can be seen on RailTel's website www.railtelindia.com
- (vii) Payment of Tender Document Cost (TDC), in respect of e-tendering, will be accepted through net banking or payment gate way only. Fixed Deposit Receipt (FDR) will not be accepted for tender invited on RailTel e-Nivida portal (e-tender portal).
- (viii) The tenderer shall submit documents in support of his/their claim to fulfil the eligibility criteria as mentioned in the tender document. Each page of copy of documents / certificates in support of credentials, submitted by tenderer, shall be digitally signed by the tenderer or authorized representative. Only those documents, which are declared explicitly by the tenderer as "documents supporting the claim of qualifying the laid down eligibility criteria", will be considered for evaluating his/their tender.
- (ix) "The tenderers shall submit a notarized affidavit on a non-judicial stamp paper stating that they are not liable to be disqualified and all their statements/documents submitted along with bid are true and factual. Standard format of the affidavit to be submitted by the bidder is given in tender document (Annexure F). Non submission of an affidavit by the bidder shall result in summary rejection of his/their bid. And it shall be mandatorily incumbent upon the tenderer to identify, state and submit the supporting documents, duly digitally signed, by which they/he is qualifying the Eligibility Criteria, mentioned in the Tender Document. It will not be obligatory on the part of Tender Committee to scrutinize beyond the submitted document by the tenderer as far as his qualification for the tender is concerned.
- (x) Purchase preference to MSE is applicable to this tender as per Public Procurement Policy Order, 2012, Micro and Small Enterprises (MSEs). (Kindly refer to clause no. 5.7(iii) of Chapter-6, Instructions to Tenderers and Conditions of Tendering)
- (xi) Make in India Policy is applicable only Class-I Supplier will be considered.

**For Principal Executive Director,
Western Region,
For and on behalf of RailTel Corporation of India Limited**

टेंडर नोटिस

ई-टेंडर नोटिस नं : GEM/2025/B/6670780

Date: 03.10.2025

RailTel Corporation of India Ltd. (RailTel) ने "ओएफसी केबल नेटवर्क, वाई-फाई नेटवर्क के रखरखाव और संबंधित गियर के रखरखाव के लिए भोपाल क्षेत्र के विभिन्न खंडों में रखरखाव टीमों की तैनाती 3 साल की अवधि के लिए और समान नियमों और शर्तों पर एक वर्ष तक बढ़ाई जा सकती है।"

नीचे दिए गए विवरण के अनुसार अनुभाग:

क्र. सं.	अनुभागीय मुख्यालय	अनुभाग विवरण	सेक्शन की लंबाई (KM)	द्विमासिक संचयी मरम्मत समय (घंटे में)	तीन साल के लिए अनुमानित निविदा मूल्य (जीएसटी के साथ) (Rs.)	बयाना राशि जमा (EMD) (Rs.)
1	Shivpuri	Guna-Shivpuri-Gwalior	226	8	81,63,825/-	1,63,300/-

1	निविदा संख्या	GEM/2025/B/6670780 Dt. 03.10.2025
2	निविदा जमा करने की अंतिम तिथि और समय	03.10.2025 at up to 15:00 hrs.
3	निविदा दस्तावेजों के खुलने की तिथि और समय	03.10.2025 at 15:30 hrs.
4	ऑफर की वैधता	निविदा खोलने की तारीख से 60 दिन
5	निविदा दस्तावेज की उपलब्धता और निविदा प्रस्तुत करने के लिए वेब पता	gem.gov.in
6	निविदा दस्तावेज की लागत	Rs. 1770/- (including GST @18%)
7	बोली शुरू होने की तारीख	दिनांक निविदा खोलने से 30 दिन पहले यानी 03.11.2025

नोट: सिटी एक्सेस नेटवर्क भी उसी रखरखाव टीम द्वारा एसओआर-ए की लागत पर बनाए रखा जाएगा जो कुल खंड लंबाई का लगभग 15% तक होगा।

- (i) दरों में कर शामिल होना चाहिए, हालांकि, बोली लगाने वाले द्वारा लगाए गए सभी करों का ब्रेकअप अलग से दिखाया जाएगा। निविदाकर्ता को अपने "कर चालान" भी जमा करने के समय सभी करों का ब्रेकअप प्रस्तुत करना होगा। निविदाकर्ता को अपने "कर चालान" प्रस्तुत करने के समय अपना जीएसटीआईएन नंबर भी जमा करना होगा। इसके अलावा, ठेकेदार को जहां भी लागू हो, राज्यों के जीएसटीआईएन पंजीकरण प्रमाण पत्र की प्रति जमा करनी होगी। पीएफ खाता और ईएसआई पंजीकरण संख्या। ठेकेदार के पास भी उपलब्ध होना चाहिए। सभी वैधानिक प्रावधान ठेकेदार द्वारा किए जाने हैं। यदि सफल निविदाकार सीजीएसटी/आईजीएसटी/यूटीजीएसटी/एसजीएसटी अधिनियम के तहत पंजीकृत होने के लिए उत्तरदायी नहीं है, तो रेलटेल आरसीएम के तहत उसके/उनके बिल से लागू जीएसटी की कटौती करेगा और उसे संबंधित कर प्राधिकरण को जमा करेगा। विक्रेता को जीएसटी रिटर्न दाखिल करना चाहिए और जीएसटी प्रक्रिया के अनुसार रेलटेल खाते में जीएसटी का हस्तांतरण करना चाहिए।

- (ii) एमएसएमई मंत्रालय के तहत उद्यम के साथ पंजीकृत फ़र्मों को निविदा की लागत (यदि लागू हो) और ईएमडी जमा करने से छूट दी गई है और कोई अन्य छूट नहीं दी जाएगी | यह छूट तब लागू होगी जब निविदा मद के लिए इकाइयां एनएसआईसी या एमएसएमईडी के तहत पंजीकृत हों और पंजीकरण वर्तमान और वैध हो। उद्यम के तहत उपरोक्त छूट का दावा करने वाली फ़र्मों को खंड संख्या 5.7 (अनुभाग II - ठेके दार को निर्देश) के अनुसार सहायक दस्तावेज जमा करने होंगे , जिसके बिना उनके प्रस्तावों को अमान्य माना जाएगा और अस्वीकृति के लिए उत्तरदायी होगा। व्यापारियों/वितरकों/एकमात्र एजेंटों/कार्य अनुबंधों को नीति के दायरे से बाहर रखा गया है।
- (iii) भविष्य की सभी जानकारी जैसे। इस निविदा के लिए शुद्धिपत्र/परिशिष्ट/संशोधन इत्यादि केवल ई-निविदा पोर्टल पर पोस्ट किए जाएंगे।
- (iv) प्रस्ताव उक्त तिथि को उन बोलीदाताओं की उपस्थिति में खोले जाएंगे, जो उपस्थित होना चाहते हैं। उक्त तिथि को अवकाश होने पर अगले कार्य दिवस को खोला जायेगा।
- (v) विलंबित/विलंबित/अधूरी निविदाएं और अपर्याप्त निविदा दस्तावेज शुल्क को सरसरी तौर पर खारिज कर दिया जाएगा।
- (vi) निविदा केवल वेबसाइट **Gem.gov.in** के माध्यम से देखी और प्रस्तुत की जा सकती है। निविदा दस्तावेज की मुद्रित प्रति रेलटेल कार्यालय से नहीं बेची जाएगी। निविदा दस्तावेज रेलटेल की वेबसाइट **www.railtelindia.com** पर देखा जा सकता है।
- (vii) ई-निविदा के संबंध में निविदा दस्तावेज लागत (टीडीसी) का भुगतान नेट बैंकिंग या पेमेंट गेट वे के माध्यम से ही स्वीकार किया जाएगा। रेलटेल ई-निविदा पोर्टल (ई-निविदा पोर्टल) पर आमंत्रित निविदा के लिए सावधि जमा रसीद (एफडीआर) स्वीकार नहीं की जाएगी।
- (viii) निविदाकर्ता निविदा दस्तावेज में उल्लिखित पात्रता मानदंड को पूरा करने के लिए अपने दावे के समर्थन में दस्तावेज प्रस्तुत करेगा। निविदाकर्ता द्वारा प्रस्तुत क्रेडेंशियल्स के समर्थन में दस्तावेजों/प्रमाणपत्रों की प्रति के प्रत्येक पृष्ठ पर निविदाकर्ता या अधिकृत प्रतिनिधि द्वारा डिजिटल हस्ताक्षर किए जाएंगे। केवल वे दस्तावेज, जिन्हें निविदाकर्ता द्वारा स्पष्ट रूप से "पात्रता के निर्धारित मानदंड को पूरा करने के दावे का समर्थन करने वाले दस्तावेज" के रूप में घोषित किया गया है, उनकी निविदा के मूल्यांकन के लिए विचार किया जाएगा।
- (ix) निविदाकर्ताओं को एक गैर-न्यायिक स्टाम्प पेपर पर एक नोटरीकृत हलफनामा प्रस्तुत करना होगा जिसमें कहा गया हो कि वे अयोग्य होने के लिए उत्तरदायी नहीं हैं और बोली के साथ प्रस्तुत किए गए उनके सभी विवरण/दस्तावेज सत्य और तथ्यात्मक हैं। बोलीदाता द्वारा प्रस्तुत किए जाने वाले शपथ पत्र का मानक प्रारूप निविदा दस्तावेज (अनुलग्नक एफ) में दिया गया है। बोलीदाता द्वारा हलफनामा प्रस्तुत न करने पर उसकी/उनकी बोली को संक्षिप्त रूप से अस्वीकृत कर दिया जाएगा। और यह अनिवार्य रूप से निविदाकर्ता के लिए अनिवार्य होगा कि वह डिजिटल रूप से हस्ताक्षरित सहायक दस्तावेजों की पहचान करे, बताए और जमा करे, जिसके द्वारा वे निविदा दस्तावेज में उल्लिखित पात्रता मानदंड को पूरा कर रहे हैं। जहां तक निविदा के लिए उसकी योग्यता का संबंध है, निविदा समिति के लिए यह अनिवार्य नहीं होगा कि वह निविदाकार द्वारा प्रस्तुत दस्तावेज से परे की जांच करे।
- (x) सार्वजनिक खरीद नीति आदेश, 2012, सूक्ष्म एवं लघु उद्यम (एमएसई) के अनुसार इस निविदा पर एमएसई को खरीद वरीयता लागू है। (कृपया प्रकरण-6, निविदाकर्ताओं को दिए जाने वाले निर्देशों तथा निविदा की शर्तों के खंड संख्या 5.7(iii) का संदर्भ लें)
- (xi) मेक इन इंडिया नीति लागू है, केवल क्लास-I आपूर्तिकर्ता पर विचार किया जाएगा।

कार्यकारी निदेशक के लिए,
पश्चिमी क्षेत्र,
रेलटेल कॉर्पोरेशन ऑफ इंडिया लिमिटेड के लिए और उनकी ओर से

BID DATA SHEET

The section consists of provisions that are specific to various clauses of tender document:

Reference	Description
Schedule Requirement Chapter – 1 of	Deployment of maintenance teams in section Guna-Shivpuri-Gwalior (HQ-Shivpuri) of Bhopal Territory for maintenance of OFC cable network, Wi-Fi network and upkeep of associated gears for a period of 3 years and extendable by one year on same terms & conditions
Tender notice	Last date of submission: As per GeM Portal Date of opening of tender: As per GeM Portal Venue: RailTel Corporation of India Ltd, Western Railway Microwave Complex, Senapati Bapat Marg, Mahalaxmi (West), Mumbai – 400013
Preamble, Clause – 3 Chapter 3	<p>Eligibility criteria -</p> <p>3.1 Technical Capability: Tenderers should have:</p> <p>(a) Performed OFC maintenance for a continuous stretch of more than 150 Km (One Hundred Fifty kilometres) route for a minimum period of 6 (six) months in the past three financial years & current year before the date of opening of tender.</p> <p style="text-align: center;">Or</p> <p>(b) Should have executed trenching, laying, splicing and termination of OFC for a continuous stretch of 50 Km. (Fifty Kilometres) in a single contract or a combined length of minimum 200 Km (Two Hundred Kilometres) in the past three financial years & current year before the date of opening of tender.</p> <p>Note:</p> <p>1) Tenderers must have completed the above mentioned works either for Govt. / public Sector or for reputed private sector telecom service providers/Infrastructure Provider with satisfactory performance report from the client.(Refer tender clause 3.7 Note(1))</p> <p>2) Tenderer must have completed the above mentioned works in the last three financial years & current year reckoned from the date of opening of the tender.</p> <p>3) No consortium/ Joint Bid shall be allowed.</p> <p>4) Certified copies of the necessary experience certificates to this effect shall be enclosed along with the tender document while quoting for establishing credentials.</p> <p>3.2 Financial Capability:</p> <p>a) The bidder should have minimum cumulative turnover from operation in the previous three financial years and the current financial year, at least 150% of the advertised value of the tender for which they are participating, before the date of opening of tender.</p> <p>b) The tenderer should produce:</p>

	<p>(i) Audited balance sheet and income statement of all the preceding three financial years and PAN Number.</p> <p>(ii) The contractor should submit copy of GST registration certificate for the states wherever applicable.</p> <p>3.3 In case the tenderer wants to quote for multiple sections, financial and technical criterion given above will have to be separately meet for each section being quoted, i.e., for 4 sections, tenderer should have 4 times capability required for one section.</p>
Preamble,Clause-9,Chapter-3	Earnest money – Rs. 1,63,300/- (Rupees One Lakh Sixty Three Thousand Three Hundred only)
Preamble,Clause-15,chapter-3	Validity of offer 60 days (Sixty) from the date of opening of tender.
Preamble,Clause 21,chapter-3	<p>Performance Guarantee</p> <p>The successful tenderer shall give a performance guarantee amounting to 5% of total contract value within 15 days from the date of issue of LOA. Extension of time for submission of PBG beyond 15 days and up to 60 days from the date of issue of LOA may be granted subject to the conditions that a penal interest of 15 % per annum of the amount of BG shall be charged for the period of delay beyond 30 days i.e., 31st day after date of issue of LOA. In case the contractor fails to submit the requisite PBG even after 60 days from the date of issue of LOA, the contract shall be terminated, duly forfeiting other dues, if any payable against that contract. The failed contractor shall be debarred from participating in re-tender for that work. PBG shall be released after Physical completion of work based on ‘Completion certificate’ issue by competent authority. Validity of PBG shall be three years plus 3 months. If AMC period is extended, PBG validity date shall be extended accordingly.</p> <p>NOTE :</p> <p>1) Any performance security up to a value of Rs. 5 Lakhs is to be submitted through online transfer only.</p> <p>2) “A separate advice of the BG will invariably be sent by the BG issuing bank to the RailTel’s Bank through SFMS (Structured Financial Messaging System) and only after this the BG will become acceptable to RailTel. It is therefore in own interest of bidder to obtain RailTel’s bank IFSC code, its branch and address and advise these particulars to the BG issuing bank and request them to send advise of BG through SFMS to the RailTel’s bank.</p> <p>3) No Interest on Performance Security: No interest shall be paid on the amount of Performance Security held by RailTel, at any stage.</p> <p>The RailTel’s bank details are as under :- Account No. : 317801010036605. A/c Name : RailTel WR collection A/c. Bank Name : Union Bank of India. Branch Name : Mahalaxmi branch.</p>

	<p>Branch Address : 22, Bhulabhai Desai Road, Mahalaxmi chambers, Mahalaxmi, Mumbai-400026.</p> <p>IFSC Code : UBIN0531782.</p> <p>Swift Code : UBININBBLOP.</p> <p>4) PBG should be from scheduled commercial bank (either Private or PSU) but not from any cooperative Bank or NBFC.</p>
<p>Introduction, Clause – 4.7, Chapter 4</p>	<p>Warranty: All material supplied / used and the work done by the contractor shall be guaranteed against the defective manufacture/workmanship for a period of 12 months. Cost of such defective material shall be recovered from subsequent bills or from 5% amount held (in case validity of contract is over).</p>

Check List for Tenderer before submission of Tender

1. Read carefully and understand each clause of the Tender Document.
2. Submit documents to prove your minimum Eligibility criteria. Also submit Affidavit in Annexure-F & Offer letter (Form III).
3. Payment of Tender Document Cost (TDC) and EMD, in respect of e- tendering, will be accepted through net banking or payment gate way only.
4. Submit documents in support of possession of vital test equipments/machines. Undertaking to provide vital equipment on awarding the contract.
5. Submit list of personnel, who will be deployed on regular basis for this Maintenance work along with their qualification and experience.
6. Submit complete plan of deploying your maintenance teams indicating their headquarters to achieve the end objective of this Maintenance Tender. Head quarter of maintenance team for each section shall be decided by the RailTel.
7. Please quote a **percentage 'At par/Above/Below'** the cost given by RailTel in Schedule of Rates (SOR-A). Rates, mentioned in the tender, for SOR-B are fixed and will remains same during the currency of the contract.

If needed, separate Work Order will be issued by RailTel for execution of some of the items against 'SOR-B' as per rates indicated in Tender document under Schedule of Rates (SOR-B). Submission of offer by tenderer will be treated as confirmation of the same. For execution of items against SOR- 'B', no minimum work can be indicated, however, the maximum amount against SOR- 'B' shall normally be kept at 40% of value of SOR-A used for normal maintenance activities, OFC diversion works, marketing requirement and improvement works etc.

8. Failure to comply with the above points shall render the offer invalid and liable to be rejected.
9. RailTel's Bank account details for Tender Document Cost & EMD is as below:-

1	Name of the Branch & Address	State Bank of India, Churchgate Branch, Maharshi Karve Marg, Mumbai- 400 020
2	Name of Account Holder	RailTel Corporation of India Limited
3	Account No.	11037321307
4	IFSC Code	SBIN0001821
5	Branch Code	001821

10. In case, if any contradiction between GeM Additional Terms & Conditions and General Terms & Conditions, RailTel Terms & Condition will prevails.

Signature of Tenderer with Seal

PREAMBLE**1.**

S No	Name of the work
1	Deployment of maintenance teams for maintenance of OFC cable network and associated equipment etc. for a period of 3 years.(SOR-A)
2	OFC improvement works and other minor works (SOR-B)
3	Up-keep of infrastructure like AC machine , DG sets, shelter , power plant, Wi-Fi network and associated control equipment etc.

2. SUBMISSION OF TENDER BID :-

2.1 The e-tender can be viewed and submitted through web site gem.gov.in only. The tenderer / bidder must have Class-III Digital signature Certificate and must be registered on RailTel e-nivida portal. Only registered tenderer/bidder can participate in e-tendering. All relevant documents must be uploaded at the time of participating in e-tendering. Manual offers are not allowed for e-tender and any such manual offer received shall not be opened/accepted.

Last date of submission of queries/clarifications: Two weeks before the Bid end date, through e-mail to amitapathak@railtelindia.com (in word format) by authorized person only.

2.2 Last date of Submission of Bid (On line only) :-

The tenderer shall submit their offer as per date and time mentioned in Tender Notice.

2.3 Date of Opening of Tender: -

The tenders will be opened as per date and time mentioned in E-Tender Notice, at the address: - Principal Executive Director, RailTel Corporation of India Limited, Western Railway Microwave Complex, Senapati Bapat Marg, Mahalaxmi (W), Mumbai- 400 013. Phone: 91 (22) 24923907, Fax 91 (22) 24923913.

3. ELIGIBILITY CRITERIA:

The bidder/tenderer should have the following Technical & Financial capabilities for each section that the tenderer is quoting:

3.1 Technical Capability:

Tenderers should have:

(c) Performed OFC maintenance for a continuous stretch of more than 150 Km (One Hundred Fifty kilometres) route for a minimum period of 6 (six) months in the past three financial years & current year before the date of opening of tender.

Or

(d) Should have executed trenching, laying, splicing and termination of OFC for a continuous stretch of 50 Km. (Fifty Kilometres) in a single contract or a combined length of minimum 200 Km (Two Hundred Kilometres) in the past three financial years & current year before the date of opening of tender.

Note:

1) Tenderers must have completed the above mentioned works either for Govt. / public Sector or for reputed private sector telecom service providers/Infrastructure Provider with satisfactory performance report from the client.

Work experience certificate from private individual shall not be considered. However, in addition to work experience certificates issued by any Govt. Organization, PSU or any reputed Telecommunications company (TELCO), work experience certificate issued by Public listed company having average annual turnover of Rs 500 crore and above in last 3 financial years excluding the current financial year, listed on National Stock Exchange (NSE) or Bombay Stock Exchange (BSE), incorporated/registered at least 5 years prior to the date of opening of tender, shall also be considered provided the work experience certificate has been issued by a person authorized by the Public listed company to issue such certificates.

In case tenderer submits work experience certificate issued by public listed company, the tenderer shall also submit along with work experience certificate, the relevant copy of work order, bill of quantities, bill wise details of payment received duly certified by Chartered Accountant, TDS certificates for all payments received and copy of final/last bill paid by company in support of above work experience certificate).

- 2) Tenderer must have completed the above mentioned works in the last three financial years & current year reckoned from the date of opening of the tender.
- 3) No consortium/ Joint Bid shall be allowed.
- 4) Certified copies of the necessary experience certificates to this effect shall be enclosed along with the tender document while quoting for establishing credentials.

3.2 Financial Capability:

- a) The bidder should have minimum cumulative turnover from operation in the previous three financial years and the current financial year, at least 150% of the advertised value of the tender for which they are participating, before the date of opening of tender.
- b) The tenderer should produce:
 - (i) Audited balance sheet and income statement of all the preceding three financial years and PAN Number.
 - (ii) The contractor should submit copy of GST registration certificate for the states wherever applicable.

3.3 In case the tenderer wants to quote for multiple sections, financial and technical criterion given above will have to be separately meet for each section being quoted, i.e., for 4 sections, tenderer should have 4 times capability required for one section.

4. System of Verification of Tenderers credentials :

4.1 The tenderer shall submit along with the tender document, documents in support of his/their claim to fulfill the eligibility criteria as mentioned in the tender document. Each page of the copy of documents/certificates in support of credentials, submitted by the tenderer, shall be digitally signed by the tenderer or authorized representative. Only those documents which are declared explicitly by the tenderer as “documents supporting the claim of qualifying the laid down eligibility criteria”, will be considered for evaluating his/their tender.

4.2 “The tenderers shall submit a notarized Affidavit on a non-judicial stamp paper stating that they are not liable to be disqualified and that all their statements/documents submitted along with bid are true and factual. **Standard format of the Affidavit to be submitted by the bidder is enclosed as Annexure-F. Non submission of an Affidavit by the bidder shall result in summary rejection of his/their bid.** And it shall be mandatorily incumbent upon the tenderer to identify, state and submit the supporting

documents by which they/he is qualifying the eligibility criteria mentioned in the Tender Document. It will not be obligatory on the part of the RailTel to scrutinize beyond the submitted document by tenderer as far as his qualification for the tender is concerned.”

5. General Condition :

The tenderer must have a proper office with Landline phone/FAX, Internet connection Computer, printer & Office staff etc. and provide Phone, Fax no. & E-mail ID in his credentials along with the submission of offer. Any change subsequently shall be advised in writing to this office.

6. Currency of the Contract :

The currency of the contract shall be three years from the date of taking up service contract, after issue of LOA and shall be extendable by one year on same rate and terms & conditions.

In case of premature withdrawal (before the completion of the tenure agreed) of the team by the contractor, for any reason whatsoever, the Security Deposit/PBG shall be forfeited. Also, in case the premature withdrawal is without at least one month's notice, additionally, the maintenance charges for the last two months shall also be forfeited.

7. Tender Cost : Cost of the tender document should be deposited online only. Cost of the tender document is not refundable. In case the firm is registered with NSIC for the item tendered, copy of valid registration certificate for exemption of tender cost, is to be submitted.

8. The tenderer shall produce along with tender document, the documentary support for their experience. The tenderer shall also state the number of fully equipped teams, which shall be placed fully under the disposal of RailTel. Documentary support like cash memo/invoice/bill for the possession of vital equipment such as OTDR, Splicing Machine, Power meter, Cable route locator, GPS locator, and Smart phones with each member of AMC team, Road Vehicle etc. shall be submitted along with the tender document.

9. All tenderers must submit their offer online only and upload digitally signed documents.

10. EMD:- A sum of Rs. 2% of total tender value for respective tendered section should be deposited as earnest money in favour of RailTel Corporation of India Ltd. No interest is allowed on this Deposit. RailTel Corporation reserves the right to forfeit this Deposit, if the successful tenderer fails to submit the Security Deposit/PBG required by the terms and conditions of the tenderer/and if they modify or withdraw their bids during period of validity etc. For multiple sections, the EMD amount will be 2% of the total tender value for the total number of sections which he has quoted.

10.1 For UDYAM registered firm: Please refer clause no. 5.7 under instructions to tenderer's and conditions of tendering for exemption from submission of EMD & cost of tender document.

11. The offer of tenderer, who do not comply with the above conditions, will be rejected.

12. The RailTel reserves the right to accept / reject any tender in respect of whole or any portion of the items specified without assigning any reason whatsoever. RailTel also reserves the right to add or delete any maintenance section. In case of Addition/deletion of any section, the change in contract value will be governed as under :-

Change in Sectional length :

+/- 0% to 5% : +/- ½ of %age of change in sectional length
rounded off to nearest full %age.

13. Material to be supplied by RailTel & Contractor: The quoted rates in the schedule should include all the materials to be provided for the work to be done by the contractor as described in the tender document and the schedules attached. Tenderer's special attention is invited to the fact that no material shall be arranged/supplied by RailTel except OFC & HDPE Duct (as required) in various sections for Preventive Maintenance and fault rectification of OFC. All materials including the materials covered under the Schedule of Requirement and those required to achieve the end objective and any special protection materials needed are to be supplied by the contractor. The material used by contractor should be of approved quality specified.
14. **Rates :** The rate/rates quoted by the tenderers shall be all inclusive price against SOR-A after taking all the relevant factors/SORs into consideration and these should be firm all-inclusive without any variation clauses. These shall include all 2017(CGST/Integrated Goods and Services Tax Act,2017(IGST)/ Union Goods and Services Tax Act, 2017(UGST)/ respective state's Goods and Services Tax Act (SGST) also, as notified by Central/State Govt. & as amended from time to time and applicable taxes. Tenderers will ensure that full benefits of Input Tax Credit (ITC) likely to be availed by them is duly considered while quoting rates. RailTel shall not accept any liability for the same after award and acceptance of contract. However, the tenderer shall quote percentage (At par /Above/Below) for SOR-A. **Labour cess shall be deducted from all Bills under the provisions of the building and other construction workers welfare cess Act, 1996, at the applicable rate in that state.**
15. The teams shall be deployed within 21 days from the date of issue of Letter of Acceptance. If the tenderer fails to deploy the material and man power as per tender document, LOA shall be cancelled and EMD shall be forfeited.
16. **Validity:** The tenderer shall keep the offer open for a minimum period as mentioned in the e-tender notice from the date of opening of the tender, within which period, the tenderer cannot withdraw his offer. Any contravention of this condition will make tenderer liable for rejection and forfeiture of his Earnest Money deposit.
17. Before quoting, the tenderers are advised to ascertain the nature of work involved and invariably undertake a site inspection
18. Tenderer is required to quote for the complete work.
19. The submission of tender will be deemed to imply that this memorandum and all documents enclosed have been studied and understood and the tenderer is aware of the full scope of the work to be done and the conditions affecting the execution.
20. The tenderer shall not increase the quoted rate/s, in case RailTel decides to negotiate for reduction in rate/s. Such negotiations shall not amount to cancellation or withdrawal of the original offer and the rate/s originally quoted will be binding on the tenderer.
21. The RailTel reserves the right to verify all statements, Information and document submitted by the bidder in his tender offer, and the bidder shall, when so required by the RailTel, make available all such Information, evidence and document as may be necessary for such verification. Any such verification or lack of such verification, by RailTel shall not relieve the bidder of its obligations or liabilities here under nor will it affect any right of RailTel there under.

In case of any wrong information submitted by the tenderer, the contract shall be terminated, Performance Guarantee (PG)of contract forfeited and agency barred for doing business on entire RailTel for 5 (five) years.

- 22. Performance Bank Guarantee (PBG) :** The successful tenderer shall give a performance guarantee amounting to 5% of total contract value within 15 days from the date of issue of LOA. Extension of time for submission of PBG beyond 15 days and up to 60 days from the date of issue of LOA may be granted subject to the conditions that a penal interest of 15 % per annum of the amount of BG shall be charged for the period of delay beyond 30 days i.e., 31st day after date of issue of LOA. In case the contractor fails to submit the requisite PBG even after 60 days from the date of issue of LOA, the contract shall be terminated, duly forfeiting other dues, if any payable against that contract. The failed contractor shall be debarred from participating in re-tender for that work. PBG shall be released after Physical completion of work based on 'Completion certificate' issue by competent authority. Validity of PBG shall be three years plus 3 months. If AMC period is extended, PBG validity date shall be extended accordingly.

NOTE :

- 1) Any performance security up to a value of Rs. 5 Lakhs is to be submitted through online transfer only.
- 2) "A separate advice of the BG will invariably be sent by the BG issuing bank to the RailTel's Bank through SFMS (Structured Financial Messaging System) and only after this the BG will become acceptable to RailTel. It is therefore in own interest of bidder to obtain RailTel's bank IFSC code, its branch and address and advise these particulars to the BG issuing bank and request them to send advise of BG through SFMS to the RailTel's bank.
- 3) **No Interest on Performance Security:**
No interest shall be paid on the amount of Performance Security held by RailTel, at any stage.

The RailTel's bank details are as under :-

Account No. : 317801010036605.

A/c Name : RailTel WR collection A/c.

Bank Name : Union Bank of India.

Branch Name : Mahalaxmi branch.

Branch Address : 22, Bhulabhai Desai Road, Mahalaxmi chambers, Mahalaxmi, Mumbai-400026.

IFSC Code : UBIN0531782.

Swift Code : UBININBBLOP.

- 4) PBG should be from scheduled commercial bank (either Private or PSU) but not from any cooperative Bank or NBFC.
- 23.** Deleted.
- 24.** The successful tenderer shall sign an agreement for the execution of the work as tendered by him/her and accepted by RailTel within 15 days after the receipt of notice from RailTel that such documents are ready.
- 25.** The maximum number of sections that can be awarded to a contractor is 50% of the AMC sections of a territory (Exclusive of section maintained by departmental team).
- 26.** Trade Receivables Discounting System (TReDS) for MSME Refer Para 5.8 of Instruction to Tenderer of the Tender Document for availing the facility of bill discounting on TReDS platform.

INTRODUCTION

INFRASTRUCTURE :

1. RailTel has exclusive Right of Way along the Railway track. RailTel has built over 40,000 Kms length of OFC route along the ROW and access network in cities on which different transmission equipment, data network equipment etc. have been deployed.
 - 1.1 Armored OF Cable has been laid along the route is provided with HDPE/GI/RCC protection wherever required for Track Crossing, Road Crossing, LC gates etc. The contractor shall accept the site on 'as-is-where-is' basis. The maintenance agency is not only responsible for the proper maintenance of backbone UG/Over Head OFC laid between node to node but also the access OFC network laid in cities (up to around 15% of total section length) . The agency is fully responsible for the end-to-end performance between the two nodes in the entire jurisdiction of the teams reach awarded.
 - 1.2 The RailTel has DWDM, STM telecom equipments, Power plants, DG sets, AC machines, Earthing etc. in POPs on OFC network .
 - 1.3 RailTel has Wi-Fi related assets like Fiber, Switches, UPS, Battery, APs, LAN, Power Cables etc. at some Railway stations in the section.

2. SCOPE OF WORK :

- 2.1 The CONTRACTOR shall be responsible for the maintenance of the OFC network awarded to him. This shall include but not limited to undertake all required preventive measures of the OFC route, rectification of faults and restoration jobs required for achieving the OFC link availability of highest order.
- 2.2 The contractor shall carry out any OFC related works like attending to existing protection works, splicing, termination, tightening of nuts/bolts, provision of complete clamps for supporting the already done protection work over culverts/bridges, wiring of equipment as directed by the Engineer of the section. No additional payment will be made on account of these technical works.
- 2.3 The contractor shall also carry out other miscellaneous works such as proper up keep of Telecom equipment, Power plants, DG sets, Air Conditioners, minor repairing of shelters/building, Earthing arrangements, general cleanliness of the RailTel's POPs, and other such activity as advised by Engineer of the section on periodical basis. In case of replacement or repair of any spares or parts of any equipment, payment for the same will be reimbursed to contractor on actual basis.
- 2.4 The maintenance contract is planned to be awarded for a period of 3 years and extendable by one year on same rate/s, terms & conditions. However, the contract can be terminated by giving 30 days' notice before the expiry of contractual completion period in case performance of the contractor is not found satisfactory or as and when required by RailTel.
- 2.5 **Preventive Maintenance for Cable Protection :**
 - 2.5.1 Regular patrolling and surveillance of OFC route to have pro-active check to prevent OFC link disruptions. It will be done by dedicated and exclusive team who will not be assigned any other work. There should be at least one patrolman on approximately every 50-60 kms be at and between two Long Haul PoPs (also located at approximate length of 50-60 Km). Each patrolman has to be equipped

with an android smart mobile phone and GPS locator. Suitability of patrol man shall be examined by Engineer before deployment.

- 2.5.2 Patrolling of the entire section has to be done by way of 'Window Inspection' from passenger train and the entire section has to be covered at least thrice a week during daytime. If any activity is observed which may affect the OFC, the patrolling team should get down and reach the suspected spot by foot or by any means and prevent any damage to the OFC. The matter must be reported to the RailTel officials immediately. The time-to-time movement of the patrolling team shall be kept informed on daily basis so that they can be contacted during emergencies.
- 2.5.3 Part of the team shall also go on foot/bi-cycle along the entire route so that minimum two block sections on every day is covered and observe the condition of the OFC. It is expected that the entire section under the contract will be covered by foot patrolling at least 3 times every month. Therefore, for effective patrolling of the entire section by passenger train as well as by foot/bi-cycle, as above, sufficient number of persons are to be engaged by the contractor. Monitoring of jobs undertaken by other agencies in the vicinity of RailTel's fiber network to ensure the safety of RailTel's OFC cable shall also be done by assigned agents of the contractor.
- 2.5.4 Attending to / safe-guarding against any signs of damage or potential damage of RailTel's OFC network, which come to light during patrolling.
- 2.5.5 Collecting information & accordingly coordinate with other agencies before the execution of work, who shall carry out any work in the vicinity of RailTel's OFC route, to safe-guard against the damages to RailTel's OFC cable. The contractor shall effectively co-ordinate with other agencies working along the RailTel's OFC route to prevent damage to OFC link and the contractor will be held responsible for any cut of the link by other agencies.
- 2.5.6 Liaisoning also shall be maintained with other department like NHAI, Municipal Corporations, Nagar Palikas, Rlys, Urban Development Authorities etc. regarding the permission being given or shall be given to other parties for any type of construction works along the RailTel OFC route. Regular liaisoning with various Railway authorities like Railway field officials of Engineering, S & T and Electrical department and protect the OFC when any of these departments do work, which may directly or indirectly affect the OFC in the section. The contractor shall arrange to mark the route of the OFC prominently with his own lime powder at site of the works as per the route plan to avoid damage to OFC during other agencies works. However, only cost of the material (JC and JE), may be reimbursed at SOR-B rates by RailTel for rectification of cuts during large scale Railway/NHAI works in all the O&M contracts with the approval of Principal Executive Director. Penalty for not providing JC then shall be Rs. 10,000/- per JC. For all other cases it shall be equal to the penalty proposed in ANNEXURE "C".
- 2.5.7 Additional patrolmen, if required for gauge conversion/doubling works/continuous construction works shall be deputed by the contractor including day-to-day open line works of Railways such as track works, bridge works and sleeper works etc.
In case, additional patroller for the condition mention in clause 2.5.7 of tender document under written advise of territory in charge are deployed with prior approval of ED/WR, payment will be as per minimum wages act plus Rs.300/- for mobile charges per month. Mobile with android operating sytem which can run apps and SIM to be arranged by contractor.

2.6 **Planned repairs to existing joints/Terminations :**

The preventive maintenance should be carried out with prior approval and during planned shutdown period generally during night time between 00:00 to 05:00 hrs. The additional shutdown is not guaranteed, as number of customer circuits will be in operation.

2.6.1 Contractor shall also carry out testing of existing joints and OFC repairs along with testing of OFC route for improvement in the performance with link margin as per national/international standards and instruction of Engineer with consumable materials such as repair kit etc. No extra charges will be payable for this schedule maintenance except maintenance charges as per SOR-A. However, for attending OFC joint / termination and laying of cable etc., as the case may be, for improvement of fibers which was identified as high loss / break / defective (at the time of taken over of the section), payment will be made as per SOR – B rates.

2.6.2 Preventive maintenance of OFC cable :

All measurements for preventive maintenance shall be carried out as per prior agreed time schedule. The testing of all fibers including short haul fibers shall be done, once in every four months for all sections and reports shall be submitted along with alternate bi-monthly bill. Any defects observed in the OF cable or in any of the associated equipments shall be attended at site. RailTel's maintenance supervisor will also accompany the teams as and when required. Testing should be supervised by the Engineer. Working fibers will be tested as per the instructions of engineer. Periodical OTDR testing report in proforma 1 & 2 will be submitted within 10 days of doing the measurements. OTDR testing report in proforma 1 & 2 will have be done within 45 days of deployment of AMC team and will be submitted along with first bi-monthly bill.

2.6.3 Testing consists of OTDR testing and Power Meter reading of all fibers for proving one to one correspondence. Station to station testing is required for spare fibers terminated at block stations in both the directions. Run through fibers may be tested from end to end only. The periodicity of testing is once in four months for all block sections.

2.6.4 **Reports:** Reports consists of (a) Section-wise tabulation of all fiber events reported by OTDR of more than 0.2 dB over the section fiber wise for all fibers tested in the given Proforma in print and in Excel worksheet, (b) Tabulation of power loss from A-B & B-A direction, average and loss per km at 1550 nm for all the fibers tested. The OTDR traces should be submitted in soft copy format.

2.6.5 In a situation, where in the vicinity of RailTel's OFC network, any major construction / doubling projects are going on or are to start and necessitates re-routing through a new safe route of OFC to avoid damage, Contractor shall explore feasibility of alternate routes & provide detailed route plan for new location, where re-routing can be done.

2.6.6 Block section-wise condition of fibers is to be plotted using following color codes. Soft copy of the report to be submitted in hard & soft copy along with Bi-monthly bill.

- | | | |
|---|-------|--------|
| a. Broken and non-usable high loss fibers | ----- | RED |
| b. High loss fibers but usable in case of emergency | ----- | PINK |
| c. Working fibers----- | ----- | GREEN |
| d. Spare usable fibers----- | ----- | YELLOW |

Summary of fiber condition should be provided in the proforma attached.

2.7 Equipment/other fault restoration Services :

2.7.1 The contractor shall facilitate Engineer during rectification of any other type of faults (i.e. equipment/ power plant etc.) & shall be available with maintenance team & transport etc. for going to the section.

2.7.2 Head Quarter of Maintenance Teams to be stationed at the designated Head quarters given in tender or at any other place as decided by RailTel. The Maintenance teams shall comprise of manpower,

logistics, required Tools/Plants/Machinery, equipments and sufficient fund to meet day to day expenditures etc.

2.7.3 On all working days the members of team with team equipments should be present in office of the Engineer during office period unless team is assigned work in the section. The movement of team members should be in the knowledge of Engineer responsible for O&M of the section. The attendance of all team members shall be marked in the Proforma accordingly. Daily diary of the works and movement of all staff shall be submitted along with the bill duly verified by the Engineer responsible for O&M of the section.

2.7.4 **Scope of maintenance :**

Identification of OFC fault/cut on ground, obtaining permission from local authorities if required, excavation of earth to expose cable, laying of required length of OFC with protection wherever required, splicing of OFC, installation of Jointing pit (FRP/RCC chamber)& back filling of pit (FRP/RCC chamber)with Sand, minor repairing of shelters/building like leakage etc, provision/alignment/tightening of clamps and maintenance of GI pipes and troughs on bridges, supply and installation of cable Route Markers of RCC/FRP make and Joint Markers as per specification, testing of OFC and updating of OFC as-built drawings etc. Cable route plan will be updated with each instance of cut, including date, cable location etc. Up-dated copies of relevant sheets of ABD (As Built Drawing) will be submitted along with bi-monthly bill. Updated drawing of whole section will be submitted in soft copy every 6 months & hard copy every year.

2.8 **Restoration for OFC cuts :**

Under OFC link cut condition, the following activities shall have to be taken up by the CONTRACTOR for the restoration of OFC cut fault for the end-to-end restoration of the network traffic/service:

2.8.1 On receipt of information of fault in OFC, the team stationed at the team HQ shall move immediately for locating and rectifying fault as per the response time given below. The working fibers shall be restored first. Sufficient labour shall be engaged for speedy restoration. Adequate care shall be taken not to damage QUAD copper cable of Railways, if laid in the same trench.

2.8.2 For the identification of exact fault location on immediate basis, the OTDR measurement of spare fiber shall be made from the nearest telecom station/Node. For better clarity, the OTDR measurement on spare fiber shall be taken at Nodes/nearest OFC joints situated at both ends of cut and using dummy fiber spool of 1km, in case required.

2.8.3 After the OTDR measurement, the As Built Drawing shall be referred and the physical site of fault on ground shall be located. It may be possible that data in As- Built document may not be correct for the accuracy purpose due to shifting etc. of the references, as such As-Built Drawing shall be taken as reference only. No claim of contractor will be entertained on account of the inaccuracy of the As Built Drawing. Accordingly, locating the OFC fault, the job of excavation in all types of soils, identification of OFC, pulling of cable from both ends if feasible, construction and placing of jointing pits, splicing of OFC, back filling of trench & jointing-pit shall be taken up as per the standard procedure. Further, FRP/RCC marker at the jointing pit has to be provided for identification of route as well as jointing pit, depth of cable etc. (date of installing Jointing pits to be updated on route plan). This should be incorporated in the cable route plan also with accurate offset and depth recorded. The splicing of fibers are to be carried out in line with the installed fiber i.e. G.652 and measurements are to be taken on spare fibers. In case the active fibers are to be used, precautions are to be taken with regard to the power launched on to the fiber. Restoration of site shall be done to the entire satisfaction of the Engineer.

- 2.8.4 In case of OFC cut where it is not possible to pull the cable from either end, the contractor has to make two pits/ splicing joints and required length of OFC supplied by RailTel has to be put in between two joints. The spacing of joints/ pits shall be depending on situation at site and shall be as decided by Engineer. Remaining OFC has to be coiled in both the pits. Further, joint FRP/RCC markers at each jointing pit have to be provided for identification of route as well as jointing pit. The precise joint locations so provided should be incorporated in the cable route plan also.
- 2.8.5 After the completion of site activities, the CONTRACTOR shall ensure the restoration of the traffic from the Network Operations Center (NOC) and there after fresh OTDR measurement & traces (at 1550nm) shall be taken for all spare fibers & submitted to RailTel.
- 2.8.6 After the completion of site activities & hop test, the As-built drawing shall be updated by incorporating the new details like OFC loop used, Joint-pit location, offset and depth of cable etc. Position of OFC should be shown from the center of the nearest track in as built drawing and the length of loop in joint pit after fault restoration shall be incorporated in as built drawings. The updated final as built drawings of cable route plans in soft and hard copies shall be made available to RailTel after end of contract period.
- 2.8.7 After attending the fault & permanent restoration a Fault-Rectification report, jointly signed by RailTel & CONTRACTOR, shall be generated for the closure of the complaint.
- 2.8.8 Any other job required for the restoration of the OFC fault/cut in totality is to be taken up by the Contractor.
- 2.8.9 In case the site condition is not favorable for the immediate permanent restoration of the fault, the temporary restoration of the service fibers shall be taken up immediately with the approval of Engineer. Permanent restoration work will not be considered in breakdown time unless there is again link break during restoration job. Permanent restoration of joint is to be carried out by contractor within 48 hrs from time of fault /OFC cut. In case the site is not conducive for permanent restoration some arrangement of manpower has to be done by contractor for safeguarding exposed OFC till permanent restoration. No extra payment shall be given to contractor on account of deployment of additional manpower to attend the cut. In case of further cuts at exposed OFC location, contractor will be accountable for this additional downtime of OFC link.
- 2.8.10 OFC issued by RailTel to the contractor for use at OFC fault locations, should be checked, tested and test report submitted to the Engineer before use at site.
- 2.8.11 It is mandatory for the contractors to install the jointing chambers and joint markers of RCC/FRP type after permanent restoration is done and should therefore keep adequate spare stock. The contractor shall keep minimum two nos. of jointing pit during the failure/cuts.
- 2.8.12 In case of any breakdown in the access network/last mile connectivity, Contractor shall be responsible for obtaining approval at his own cost from statutory authorities like Municipal Corporation, Development Authorities, Electricity Department, PWD, NHAI and any other concerned authority as required for carrying out the repair.
- 2.8.13 Drains, pipes, cables, overhead wires and similar services encountered in the course of the works shall be guarded by the contractor at his own cost, so that they may continue in full and uninterrupted use to the satisfaction of the owners thereof.
- 2.8.14 Should any damage be done by the CONTRACTOR to any AC Power mains, utility pipelines cables or lines (whether above or below ground etc.) whether or not shown on the drawings, the CONTRACTOR must make good or bear the cost of making good the same without delay to the satisfaction of the Engineer.

- 2.8.15 CONTRACTOR shall observe in addition to Codes specified in respective specification, all national and local laws, ordinances, rules and regulations and requirements pertaining to the WORK and shall be responsible for extra costs arising from violations of the same.
- 2.8.16 CONTRACTOR shall have at all times during the performance of the WORK, a competent supervisor on the site. Any instruction given to such Supervisor shall be considered as having been given to the CONTRACTOR.
- 2.8.17 The CONTRACTOR shall employ as many personnel as required to comply with the local rules and administrative orders governing the Working Hours of Employment. The contractor shall be responsible for compliance with all statutory requirements including personnel related matters.
- 2.8.18 **Night Work :** The contractor shall also work during night time and is required to complete the work in all respects within the stipulated time. Sufficient lighting arrangements and precautionary steps shall be provided to safeguard the workmen, public and the Railway assets and to afford adequate facilities for properly placing and inspecting the material and the work when the night work is in progress.
- 2.8.19 The minimum down time shall include time taken in restoration of fault/cut caused by any means like miscreant activity at day or night, due to work done by Railway or any other organization/agencies, due to development of high losses / break at existing joints, fault caused due to rodent, ant etc.
- 2.8.20 In case of partial damage of the cable or development of high loss in the working and spare fiber or cable cut at any time (day/night) by miscreants or by any agency, the responsibility of repairing the defective fiber lies with the contractor and included in the Schedule of Rate (SOR) - A.
- 2.8.21 In case contractor fails to complete the restoration of link (as per original condition) or submit OTDR & test records to establish completion of work a penalty as given in the tender document shall be recovered in addition to the recovery of amount spent by RailTel in restoration to the link as per SOR-B rate of the work involved at site.
- 2.8.22 In no case the Engineer shall be held responsible for the delay in restoration except for the instance of making availability of OFC (if required) for restoration.
- 2.8.23 In the event of urgency, the team has to move to adjacent section, if desired by RailTel. The payment for actual work done, including transportation, will be made as per relevant items of SOR-B.
- 2.8.24 **Examination of Finished Work :**
- When finished work is taken down for the purpose of inspection for any reason, the contractor shall bear the entire expenses incidental there to in the event that the said work is found to be defective. This situation may be applicable to both planned work as also to emergency restoration.
- 2.9 **Cumulative Repair Time (CRT) & Quality of work :**
- 2.9.1 **Response Time:** The maximum response time is 15 minutes from the time RailTel informs the team about the failure. Within this time the maintenance team should move towards the location of fault.

Restoration Time :

- a) The maximum restoration time is response time plus travel time including time for localization and restoration. In any case, the restoration period including excavation & splicing should not exceed six

hours wherever easy approach roads are available and it should not exceed eight hours in rural and remote areas where approach roads are difficult.

- b) In the sections where cable has been laid by HDD method and immediate restoration in 8 hrs is not possible, the contractor has to arrange:
- i) Restoration of link within 24 hrs by drawl of overhead fiber between the adjacent pits to bypass the defective/faulty sub section.
 - ii) Guarding of overhead section till permanent restoration of cable laid by HDD Method.
 - iii) Restoration of cable laid by HDD method within reasonable time.
 - No down time will be considered for failure of cable in HDD section. However, this is subject to laying of the overhead OFC to restore the link within 8 hours of the failure taking place.
 - However, down time of overhead fiber once drawn for temporary restoration of HDD section, will be considered while calculating the down time for entire billing period.
- c) In case CRT exceeds the prescribed restoration time for the section (6/8 Hrs. for backbone network and 8 Hrs. for access network on Bi-monthly) penalty for Hours exceeding the CRT shall be imposed as defined in tender document.

2.9.2 Record of Fault Repair Time :

Time taken by the Contractor from the time of lodging the complaint to the representative of Contractor at their designated office/Head Quarter plus 10 minutes (10 minutes being taken as the lead time for conveying the failure information to the OFC Maintenance Contractor) up to the time of restoration of end-to-end traffic after rectification of OFC cut(s)/fault(s) including the traveling time. The Repair time of any fault occurred shall be calculated by collecting data from respective NOCs of RAILTEL. After restoration of the link, a fault report is to be generated by contractor and obtained joint signature with RAILTEL Engineer for records. Any pending restoration of link on account of RailTel shall be certified by Engineer and should not be counted in outage time.

2.9.3 If the splice loss of all the fibers are not within the prescribed limit, the contractor has to re-do the splice till the value is achieved failing which RailTel will carry out the work by itself deducting a defined penalty per fault from the monthly bill. If any failure/fault occurs in the rectification work done by the contractor within twelve months from rectification and beyond the currency of contract, due to defective workmanship/supply, the cost of material under warranty found defective will be recovered from contractor's dues/deposit available with RailTel.

2.9.4 During the maintenance or fault rectification work, should any damage occur to the Railway QUAD and other cables, contractor is liable to pay compensation as demanded by the Railway authorities.

2.10 Monitoring & maintenance at equipment locations :

The supervisor with maintenance team shall carry out preventive maintenance of each STM 64/16/4-1/DWDM long haul node (4-5 per section) once in 15 days. During every visit to the stations for measurements, the contractor staff shall monitor the condition of the electronic/electrical equipment installed for any alarms, order wire, battery voltage. Periodic watering of earth shall be carried out. Cabling and wiring etc. shall be neatly dressed up.

The equipment shall be cleaned with vacuum cleaner & Engineer assisted for all O&M activities and new equipment installations & advise the status to nominated RailTel Officials. The building/pre-fab

housing the equipments and its surroundings shall be kept clean & tidy by the contractor. In case any discrepancies are observed, the matter should be brought to the notice of the RailTel's Engineer.

- 2.10.1 The contractor will also check the functioning of Power Plant, Air conditioners and DG sets in the RailTel POP and report immediately to Engineer in case of defect or if the temperature at the POP is high. Minor repairs to the Shelter /Building/POP like Water proof sealing of shelter, repair to DOOR handles, WINDOW/DOOR PACKING etc. will also be carried out by the contractor without any additional payment.
- 2.10.2 The contractor will test the working of Diesel Generator by running it for 30 minutes once in a month on load. After monitoring the condition of Diesel Generator (DG set) if filling up of lube oil and/or diesel oil is required, the contractor will arrange the same from the nearest petrol pump/depot approved by the Engineer. The cost of lube oil/diesel oil will be reimbursed by RailTel as per actual on production of the receipt. In addition to it, 5% payment of Diesel/Lube Oil will be made towards cartage charges. Consumption of Diesel oil shall be verified based on the hour meter reading provided on the Diesel Generator. The Engineer in the sections has to maintain a register to keep record of time of failure of electricity, start time and off time of D.G. set, total running hours of DG set etc. The contractor shall ensure attention to electrical problems associated with 230 V AC supply. The cost of material used in the rectification will be reimbursed as verified from site of work.
- 2.10.3 Contractor shall also carry out wiring and installation of associated fittings etc. for extending data circuits to customers or as advised by Engineer as and when required, utilizing existing man power resources. Accordingly one technician shall be available in the maintenance team, trained in this type of work. All required material shall be made available by RailTel.

2.11 Maintenance Plan:

The Tenderer as part of his Tender has to submit a detailed plan for the maintenance of the network including the details of the man-power and equipments proposed to be located at different sites to cover the jurisdiction as described in "Annexure-A (a, b & c)", the communication facilities, the planned maintenance bases and the detailed plans to fulfill the tender conditions.

- 2.11.1 The CONTRACTOR shall submit the list of manpower, machines, equipments and consumable items with quantities suitable to meet the contractual requirements for the jurisdiction described elsewhere in the tender document along with the Tender and make available resources to RailTel officials for inspection, maintenance and corrective measures as and when required.
- 2.11.2 Entry pass shall be issued to the representatives of the contractor by RAILTEL from the respective maintenance stations for handling all maintenance work in Railway area.
- 2.11.3 Submission of monthly & emergency report as desired by Engineer in the Proforma specified by RailTel will also be a part of maintenance contract.
- 2.11.4 Supply of OFC and HDPE duct: For making good of any break/loss/cut in fiber, only OFC and HDPE Duct shall be supplied by RailTel to the contractor at the nearest RailTel depot or designated stores. All other materials shall be arranged by contractor including splicing enclosures/Joint enclosure, Joint chamber and route marker of RCC/FRP free of cost. The materials shall be picked up by the contractor in advance from nearest RailTel's depot and shall be accounted for with reference to the specific

incidence of fiber cuts. The transportation cost on differential distance from nominated store shall be paid by RailTel.

2.12 Supply of consumables/items like Joint enclosure, FRP Jointing pit, Complete Clamps for holding pipe over bridges/culverts etc. meeting the specifications as detailed out under the Technical specification of the tender document, shall be done only after approval of TM. Contractor has to keep stock of above items up to the satisfaction of Engineer.

2.12.1 The material issued to the contractor and remaining unutilized after completion of the job shall be returned back to RailTel's designated stores at the end of contract period. A monthly material statement shall be submitted to the Engineer by the contractor.

2.12.2 Wherever new joint is provided or existing joint is attended for rectification during the maintenance period, joint shall be properly buried with its top cover being at least 0.6 mtrs below the ground level.

2.12.3 Quarterly meeting with EIC along with Engineer and Supervisor/Maintenance team contractor shall be mandatory to assess the progress of work and for pin-pointing the constraints to ensure the quality and speed of preventive/ protective maintenance work. Minutes of the meeting shall be recorded and reviewed each time.

2.13 Taking over the section for maintenance:

- a) There should be a proper handing over/taking over of outgoing and incoming contractor. The fiber parameters should be atleast as good as or better than these were at the time of taking over the sections by outgoing maintenance team.
- b) The contractor shall complete the OTDR measurement (& power measurements to find out criss-cross of fibers) of all the block sections for all the fibers and submit a joint statement duly signed by the contractor and RailTel's Engineer indicating the faults to be attended for making good of all the non-working fibers. This process shall be completed within 90 days from the date of deployment of AMC teams. As one time drive, all criss-crossing of fiber to be got removed by the contractor to save downtime during failure rectification. This will be done in close co-ordination with Engineer of RailTel.
- c) The Engineer shall also advise the contractor of the faults to be attended to make the fibers good at the cost of RailTel. A separate work Order will be issued by RailTel for such work. This shall be completed in 90 days from the date of advice by RailTel. The payments of the above work will be carried out as per SOR-B rates given in the tender.
- d) In case the contractor fails to submit the joint report indicating the faults, criss- crossing the fibers to be attended within 90 days from the date of Deployment of team, a defined penalty will be imposed.
- e) Maintenance of all the fibers shall be the sole responsibility of the contractor.
- f) On completion of the contract, the OTDR measurement shall be carried out on all spare fibers to ascertain the condition of cable, which should be same or better than the condition of the cable taken over by the contract at the beginning of the contract period. In case there is an increase in the number of fiber events at the time of handling over vis-à-vis the number of events at the time of taking over (events/faults more than .5 db), the cost of rectification will

be deducted from the final bill of the outgoing team as per the SOR-B rates. Besides this, OFC route drawings handed over to the contractor at the time of award of work shall be updated fully and submitted to RailTel, both in Hard and Soft copy as given by RailTel incorporating the various changes occurred during the contract period. No dues certificate shall be submitted by the contractor at the time of final bill for SOR-A and SOR-B.

- g) On the advice of RailTel, Tenderer will arrange the separate rectification team for rectification of all the OFC faults and make the fiber good without affecting the regular maintenance as per the scope of work.

2.14 SOR - B Items & Methodology For Operating:

Beside regular maintenance, the Contractor has to work for improvement of fiber and for Cable route strengthening work under “SOR – B”, as and when communicated by authorized representative of RailTel in writing. The SOR for respective items to be executed in Schedule- B which are enclosed to this tender document. Along with the items the rate for each item is also indicated. If the items are executed, the contractor shall be paid as per rate indicated in Schedule-B.

- a. Engineer of the section shall prepare the estimate for faults to be attended as per 2.13b above, get the approval of the Competent Authority of RailTel and advise the contractor, in writing, to carry out the work.
- b. Separate work order shall be issued for each rectification works (as per clause 2.13 & 2.14) to the contractor (successful tenderer) as per SOR-B rates given in contract document.
- c. Completion period will be specified in work orders as per site condition & nature of urgency.
- e. In the event of failure of Contractor to complete the work within 90 days from the date of issue of such order, Penalty will be imposed as per rule and the work will be entrusted to outside agency, implication if any, arising due to execution of the work by outside agency will have to be borne by the CONTRACTOR i.e.no claim for compensation will be entertained. In case of repeated failure to take up SOR-B work, contractor can be terminated.

2.15 Maintenance of Wi-Fi Network :

The CONTRACTOR shall be responsible for maintenance of the Wi-Fi network consisting of Fiber, Switches, UPS, Battery, APs, LAN, Power Cables etc. This shall include but not limited to undertake all required preventive measures. However, R&R (Repair & Return) of the Wi-Fi assets will be RailTel’s responsibility.

The diploma engineer of the contractor meant for Wi-Fi will also work under the guidance of MPLS NOC.

3. CONDITIONS OF CONTRACT

- 3.1 The CONTRACTOR may quote for one or more OFC sections under jurisdictions described in "Annexure-A".

- 3.2 Before quoting, it is advisable that the prospective Tenderer shall make themselves fully conversant with the locations, OFC routes and types of jobs in details to be carried out therein as per the tender requirement, so that they clearly understand the scope of work and assess the requirement of resources to complete the work in scheduled time.
- 3.3 The CONTRACTOR is deemed to have understood the conditions of existing OFC routes like terrains, various crossings, access details, on-route RailTel's maintenance bases etc., by visiting the sites and collecting firsthand information before submission of the offer. In case of any doubt, the clarification may be taken from the RailTel before submission of the offer.
- 3.4 The Contractor shall be totally responsible for the successful execution of the OFC route maintenance contract.
- 3.5 The contractor shall not sub-contract whole or any part of the work.
- 3.6 The data provided in the Tender document shall be used by the Tenderer for reference and information purpose only. It shall be the Tenderer's responsibility to verify the data & satisfy hi
If in regard to accuracy of data.
- 3.7 The CONTRACTOR shall be responsible for making arrangement at each maintenance station for excavation works, testing, measuring, splicing equipments, unskilled/skilled manpower, transport facilities for their teams & other logistic supports required to maintain end-to-end OFC connectivity in physical layer as per the contract.
- 3.8 The responsibility of the CONTRACTOR shall include provision of preventive measures of OFC routes to avoid damage and cut, deployment of manpower, supply of required materials, erection, installation, testing, documentation, including the related civil works necessary for ensuring the complete end-to-end OFC connectivity in physical layer as described in the contract document at no extra cost to RailTel.
- 3.9 The material used & workmanship shall satisfy the applicable standard Specifications.
- 3.10 RailTel shall be entitled to reject the goods, materials and works executed by the contractor, which may not be conforming to the specifications within a reasonable time of installation of the said goods and materials and charge the contractor for all expenses direct and consequential, incurred thereby.
- 3.11 Where it is mentioned in the specifications that the CONTRACTOR shall perform certain work for completing the job in totality, it is to be understood that the contractor shall do so at his own cost and contract price shall be deemed to have included cost of such performances and provisions so mentioned.
- 3.12 The Contractor to provide safety appliances like: dust masks, safety belt, safety shoes, helmet, hand gloves, safety goggles, rain gears etc. to their personnel working.
- 3.13 During any construction work in public places, all precautionary caution boards, barricading sheets as per standard laws & rules to be used by the Contractor.

- 3.14 During the course of execution of the work, if any discrepancy or inconsistency, error or omission in any of the provisions of the contract is discovered which needs to be clarified, the matter shall be referred to Principal Executive Director /RailTel who shall give his decision in the matter and his decision shall be final and conclusive.
- 3.15 The contractor should ensure that the team employed by him shall not move or trespass to areas other than the site(s) required for the execution of the work. Under no circumstances the Contractor should infringe and carry out the work which hampers the Operations and Safety of the Railways, train movements and damage Railway assets. The contractor is responsible for the safety of team members while executing the work in the Railway areas.
- 3.16 The Contractor shall submit along with the offer the list of the number of personnel who will be available permanently for the maintenance works of RailTel. This should include details of technical qualification & minimum experience.
- 3.17 The work is subject to inspection at all times by RailTel officials. The CONTRACTOR shall carry out all instructions given to him or his representatives during inspection.
- 3.18 Any work not conforming to the execution plans, standard specification codes or engineering practices shall be rectified by the CONTRACTOR at his own cost.
- 3.19 Inspection and acceptance of the work shall not relieve the CONTRACTOR from any of his responsibilities under this contract.
- 3.20 The CONTRACTOR shall provide the complete details of planning for items/materials, test/measuring instruments, tools/tackles & manpower to be deployed for the jurisdiction as mentioned in Annexure-A and B with the offer.
- 3.21 The CONTRACTOR shall observe in addition to codes specified in respective specification, all national and local laws, ordinances, rules and regulations and requirements pertaining to work and shall be responsible for any extra costs arising from violations of the same, which shall be borne by the Contractor.
- 3.22 By entering into the maintenance contract with RailTel, the contractor shall agree to maintain the secrecy of all documents/information/drawings etc. provided by RailTel during the period of contract and shall handover all the documents back to the RailTel immediately after the termination of the contract.
- 3.23 In case Engineer feels that the contractor is not able to execute the work to the satisfaction of RailTel, RailTel shall at its own discretion engage other agencies for that incident to ensure the smooth execution of the job at the risk and cost of the contractor, after duly informing him telephonically or through SMS/e-mail, followed up by a letter.
- 3.24 The CONTRACTOR shall be solely responsible for making available for executing the work, all-requisite construction equipment, special aids, tools, plants and testing equipment and appliances. Such construction equipment etc. shall be subject to examination by RailTel for approval for the same. Any discrepancies pointed out by the RailTel shall be immediately got rectified, repaired or the equipment replaced al-together, by the CONTRACTOR.

- 3.25 The representative of the CONTRACTOR shall take care not to tamper with the RailTel's installed equipments in the RailTel premises.
- 3.26 Access to the RailTel's facilities shall be allowed to the authorized persons of the CONTRACTOR only with the prior intimation to RailTel's Engineer.
- 3.27 All faults shall be intimated to the CONTRACTOR'S supervisor/ authorized person by either RailTel's Network Operation Centre (NOC) or the Engineer as indicated through telephonic communication, e-mail or through fax. For this the CONTRACTOR shall provide RailTel with the contact number, both landline and Mobile & e-mail address / Fax no. within 10 days from the award of the contract.
- 3.28 The locations of repeater/cable route are indicated on the as-built drawings to be supplied by RailTel after award of contract to a successful Tenderer. However, It is advisable that Tenderers must visit site to familiarize themselves with all constraints, restrictions, access requirements and available infrastructure. The CONTRACTOR shall not be eligible for any adjustment in cost and time, on account of any lack of data regarding above. The Contractor may visit the OFC route and satisfy himself before quoting the rate. However, the route details mentioned in Annexure-A are enclosed for reference only.
- 3.29 While executing the job at site by the CONTRACTOR, penalty claimed against any damage caused to the infrastructure of RailTel & other parties shall be borne by the Contractor.
- 3.30 Tenderers are advised to submit their quotations strictly based on the terms, conditions, and specifications in the tender document and not to stipulate any deviations.
- 3.31 Calibration of test and measuring instrument – instruments should always be calibrated, instruments like OTDR/splicing machine/power meter to be jointly tested & report signed once every month.
- 3.32 The CONTRACTOR becomes defaulter on the following conditions:
- 3.32.1 If he fails to repair fault and make the OFC link available within 12 hours.
- 3.32.2 Improper maintenance resulting in down time / consumables / loss of parts.
- 3.32.3 Loss or damage to RailTel's property due to the acts of Contractor.
- 3.32.4 In the event of RailTel receiving notice from any statutory authorities or from external agencies on account of loss/damage to their property due to the acts of Contractor.
- 3.32.5 During the contract period, if the CONTRACTOR has defaulted more than once or the defaulting case of the Contractor is severe, then RailTel has the right to terminate the contract.
- 3.33 **ESCALATION :**

The maintenance charges quoted by the CONTRACTOR shall be kept firm till the completion of entire period of contract, and no price escalation shall be payable on any ground.

- 3.34 Contractor (successful tenderer) is accountable for timely payment to staff employed by him for the contract.
- 3.35 The contractor shall indemnify the Company against all losses or damages, if any, caused to it on account of acts of the personnel deployed by him. The contractor shall ensure regular and effective supervision and control of the personnel deployed by him and giving suitable directions for undertaking the contractual obligations.

4 PAYMENT TERMS : FOR “SOR -A” items -

- 4.1 As per provisions of tender document, payment will be made by RailTel on certification of work by respective Engineer of the section. Submission of bills within 15 days for previously completed two months period is mandatory failing which a penalty as defined shall be charged. Status of SOR-B works shall be sent along with next billing cycle of SOR-A. However, Bill of SOR-B may be sent separately irrespective of billing cycle of SOR-A.
- 4.2 Even though the maintenance charges are worked out on a monthly basis, the CONTRACTOR shall be paid once in two months for the maintenance charges for two months period subject to submission of bill along with defined documents.
- 4.2.1 6 identical billing cycles of 2 month period each will be considered during any financial year. The period should be viz. April to May, June to July, August to September, October to November, December to January & February to March.
- 4.2.2 If the date of LOA is not coinciding with the beginning (1st date of the month) of any period (i.e. 1st April/1st June/1st August etc.) , the first billing period from the date of issue of LOA will be taken till closure(last date of the month) of instant 2-month period. For example if LOA is issued on 10th April, the first billing cycle shall be from 10th of April to 31st May allowed to be taken proportionately. Subsequently, the billing cycle will continue with the regular 2 Month billing period.
- 4.3 Cumulative Repair time is defined as the total time taken in each billing period of consecutive two months where the link is not available for service in the jurisdiction of the contractor. This does not include the time taken for planned works. If the OFC has to be cut and spliced for a planned work, the working fibers shall be made available within 2 hours beyond which the time shall be added to the Cumulative repair time, unless otherwise authorized by RailTel’s Engineer. For the situation like flood, fire etc., beyond the control of contractor. Unforeseen circumstances to be decided at the discretion of RailTel, the extra time taken for repair may not be added in the cumulative repair time.
- 4.4 The amount payable against the maintenance charges is dependent upon the Cumulative Repair Time taken by the Contractor for the restoration of all OFC link cut/faults occurred during each billing period of consecutive two months. Accordingly, the value of the maintenance charges per month shall be decided as per the following:
- 4.4.1 Cumulative Repair Time of the faults in each billing period of consecutive two months Upto 6/8 hours for backbone network and 8hrs for city access network as applicable: 100 % payment of monthly maintenance charges. However, cost of JE over and above one set (2 nos.) in two months (one JE per month) may be reimbursed along with cost of joint pitas per the SOR-B rates. Cost of JE or JE and Joint

pit(Material only) has to be reimbursed beyond 2 nos.in bimonthly bill in case of city access network only to be maintained by the contractor free of cost.

- 4.4.2 Deduction as defined shall be made from monthly maintenance charges if the Cumulative repair time of the faults in each billing period of consecutive two months exceeds by 2 hours or part thereof.
- 4.4.3 Further deduction as defined shall be made from monthly maintenance charges if the Cumulative repair time of the faults in each billing period of consecutive two months exceeds by next two hours or part thereof.
- 4.4.4 The following documents must be submitted duly certified by the RailTel's Engineer along with the bill for payments for the respective sections:-
1. Month wise cumulative repair time taken.
 2. Any other Recovery for contractor's fault.
 3. Certificate showing the due Payments have been made to all Team Members by the Contractor as per the prevailing minimum wages act. The contractor shall furnish an undertaking that he shall indemnify RailTel, being the principal employer, in the event any liability pertaining to employee of tenderer engaged in the current contract.
 4. Hand corrected copy of relevant sheets of As Built Drawings with signature of Engineer. (Copy ABD available with Engineer shall also be corrected). There should be PF A/c & ESI registration No. with the contractor. All the statutory provisions have to be made by the contractor.
 5. Monthly cut & rectification reports, indicating the reason and down time as provided by NOC.
 6. OTDR reading before and after rectification of failure.
 7. Periodical (4 monthly) OTDR report.
 8. All the 21 duly filled proformas.
 9. All GST return needs to be filled as per GST provision and credit of GST amount paid or payable needs to be shown in RailTel GST portal or return.
 10. Contractor should comply provisions of minimum wages act & provide documentary supporting with certificate of compliance of minimum wages act.
- 4.4.5 The Penalty imposed on account of various reasons/Slippages in accordance with the conditions stipulated in this document may go up to 50% of Bi-Monthly billed amount for the billing period. In case an agency repeatedly touches the maximum level of penalty in consecutive billing periods, it will be treated as default and the contract may be terminated (The idea is to discharge the work in accordance with the contract efficiently rather than have major lapses and keep paying penalty repeatedly).

4.4.6 Price Variation: Price Variation will not be allowed during the currency of contract.

4.5 No advance payments will be made.

5 PAYMENT TERMS : FOR SOR B item –

5.1 100% payment will be paid after completion of work and on certification of RailTel Engineer. Deduction of amount as penalty defined in case Non- execution of SOR-B within 3 months.

- a) Hand corrected copy of relevant sheets of As Built Drawings with signature of Engineer. (Copy ABD available with Engineer shall also be corrected).
- b) OTDR reading before and after rectification of failure.
- c) Separate Proforma 6, 7A, 10 for SOR-B work executed.

5.2 Liquidated damages (LD) @ 0.5% per week subject to maximum of 20 % of the value of the work. Delay may be condoned on request of contractor, if the delay is beyond contractor's scope i.e. Railways/State Govt. Authorities permissions, Natural Calamities like flood etc.

5.3 Warranty period :

All material supplied / used and the work done by the contractor shall be guaranteed against the defective manufacture/workmanship for a period of 12 months. Cost of such defective material shall be recovered from subsequent bills or from 5% amount held (in case validity of contract is over).

6 TECHNICAL SPECIFICATIONS :

6.1 INSTALLATION OF JOINT CLOSURE & SPLICING OF OFC

Only fusion splicing which is accomplished by applying localized heating (i.e. by electric arc or flame) at the interface between two butted, pre-aligned fiber ends, causing them to soften and fuse together, will be used on RailTel's network.

6.2 STRAIGHT JOINT FOR FIBRE OPTIC CABLE:

6.2.1 There are various types of joint enclosures available in the market. The procedure for assembly of joint enclosure is described in the installation manual supplied with straight joint enclosure. This includes the following :-

- a) Material inside joint closure kit.
- b) Installation tools required.
- c) Detailed procedure for cable jointing.
- d) Procedure for re-opening the closure.

6.2.2 The Optic Fiber straight through joint closure (Mechanical seal type) to be used shall be of TVSE, Raychem model, FOSC, 3M make, ROXTEC and shall be approved in advance by RailTel. The joint shall be protected CC/Fiber chamber (FRP) as approved by Engineer.

SCOPE OF WORK

Upkeep of associated assets like Power Plant, Air conditioners , Voltage stabilizers, change over unit , D.G. Sets, Shelters, Earthing .

1. At the time of taking over the section from outgoing maintenance agency, a station wise Joint inspection will be done by RailTel Engineer & Contractor representative to check the functioning of different equipments like Air Conditioners, DG sets, earthing, power plant and shelters and defects/faults are to be recorded jointly within 30 days from the date of start of maintenance and submit the report about the status of associated equipment within 30 days else it will be deemed that all the equipments installed are in working condition and responsibility for repairing will rest on contractor. One time cost of repairing/replacement of faulty/defective equipment will be borne by RailTel on actual basis.
2. Subsequently the contractor shall be responsible for proper & timely upkeep of the associated equipment
3. Payment at actual shall be made for p
4. arts/components replaced for proper upkeep of associated equipment.

(A) Upkeep of Power plant equipment:

The contractor will do proper upkeep at least once in a month at each station which will consist, but not be limited, of the following:

Battery Charger:

1. Testing of Auto changeover of SMRs.
2. Checking of current setting as per load.
3. Checking of input & output voltages and recording the same as per format given in the maintenance manual.
4. Checking of extension and reporting of alarms to NMS, wherever provided.
5. Checking of proper connection of input and load cables and distribution amendment provided.

Battery Set:

1. Checking and recording of individual cell voltages as per format given in the maintenance manual.
2. Checking of conductance of each cell with battery tester once in a quarter supervised by RailTel Engineer.

3. Cells whose voltages/conductance is found to be below prescribed value should be noted and Engineer advised.
4. Checking of battery voltages at equipment end.
5. Checking of proper connection of load cables.
6. Cleanliness of battery cells and bank.
7. Checking of sulphation/physical damage.

(B) Upkeep of Air Conditioners, Voltage stabilizers and Change over unit:

1. Function checking, necessary adjustments, filter checking/cleaning, servicing etc. of AC, Voltage stabilizer, and change over unit at least once in three months time (if required more frequently).
2. In case of malfunction of AC machine, voltage stabilizer and change over unit, corrective measures have to take to attend/rectify the failures within 48 hrs failing which penalty of Rs. 200 per day will be levied.
3. Any Air Conditioner machine or its spare parts taken for repairing/ replacement should be returned within 3 days of carrying them outside the premises of RailTel and reinstalled by the AC mechanic.
4. The contractor will utilize services of trained A.C. mechanic for checking and attending the faults at site at his own cost.
5. Defective window type machine should be got repaired within 48 hours from nearest township in case minor defects from. However, split type machine has to be maintained/repared by deployment of Air-Conditioner mechanic at site. The transportation cost for carrying the breakdown machine to and fro will be on contractor's account.
6. Over-hauling of the Room AC machines is to be done once every year during winter.
7. The full functioning of change over unit, wherever provided, should be checked once in a quarter.
8. A history register is to be maintained to keep record of repair/repairable spares, schedule breakdown details etc.
9. Payment, at actual, shall be made for all parts / components (including Gas filling) replaced.

(C) Upkeep of Diesel Generator Sets:

1. Function checking, necessary adjustments, servicing etc. of DG Set will be done once in one month time. This will consist of (but not limited to) the following:
2.
 - a. Testing on load.(1/2 Hour on load ,once in a month)
 - b. Testing of Auto start in case of AC failure.

- c. Checking of Hour meter readings.
- d. Checking of diesel oil/engine oil level/air filters.
- e. Testing of Battery voltage of DG and its charging.
- f. Cleanliness of the DG set.
- g. Checking of frequency on loads.
- h. Checking Voltage and Current on load.
- i. Checking of DG earth resistance
- j. water level in radiator (wherever applicable).

The contractor shall utilize services of trained/authorized D.G. mechanic for checking and attending the faults at site at his own cost.

3. All the consumables, Lubricants, Fuels and cleaning agents are to be provided by the contractor. Reimbursement for Lubricant & Diesel oil will be made as per actual, on production of bills plus 5% towards cartage charges to contractor.
4. The breakdown machine is to be attended and rectified within 72 hrs failing which penalty of Rs. 500 per day will be levied. Quality of service to be performed should be to the entire satisfaction of RailTel engineer.
5. Any component of DG set taken for repairing/ replacement should be returned within 3 days of carrying them outside the premises of RailTel. The component after due repair should be reinstalled within 3 days from the date of taking the defective component. Removal, refitting of the same shall be done under supervision of train / authorized D.G. mechanic brought by the contractor. The contractor will also be responsible for carrying the defective component for servicing at workshop etc.
6. A history register is to be maintained to keep record of repair/repairable spares, schedule breakdown details etc.

(D) Upkeep of Shelters/Building:

The contractor will do the proper upkeep of shelter once in three months which will consists (but not be limited to) of the following:

1. Checking of leakage of water and repairing of the same.
2. Tightening the nut & bolt of the shelters in case loose.
3. Minor repair of shelter, if any.
4. Checking of condition of doors, windows and locking arrangements.

5. C
6. I
7. t
8. 6.

(E) Upkeep of Earthing Arrangement:

The contractor will do the following activities as per schedule given below:

1. Watering of the earth pits on every visit (at least once in a month).
2. Checking of the physical connections at equipment ends.
3. Tightening of nut/bolts once in a quarter.
4. Measurement of earth resistance once in six months under supervision of RailTel Engineer.
At least one measurement shall be done during peak summer.

INDEX

INSTRUCTIONS TO TENDERERS AND CONDITIONS OF TENDERING

PARA	SUBJECT
1	GENERAL INSTRUCTIONS
2	INTERPRETATIONS
3	LOCAL CONDITIONS
4	COMPLIANCE TO TENDER CONDITIONS, SPECIFICATIONS & DRAWINGS
5	EARNEST MONEY
6	SUBMISSION OF OFFERS
7	UNIT RATES
8	VALIDITY OF OFFER
9	RATES DURING NEGOTIATION
10	OPENING OF TENDER
11	NON-TRANSFERABILITY AND NON-REFUNDABILITY
12	ERRORS, OMISSIONS & DISCREPANCIES
13	WRONG INFORMATION BY TENDERER
14	QUALIFYING CRITERIA
15	SYSTEM PERFORMANCE GUARANTEE
16	EVALUATION OF OFFER
17	AGREEMENT
18	TENDERER'S ADDRESS

INSTRUCTIONS TO TENDERERS AND CONDITIONS OF TENDERING

1. GENERAL INSTRUCTIONS

- 1.1 Tender is invited by M/s RailTel Corporation of India Limited, Western Region, Nagpur for the work as defined in preamble para1.
- 1.2 The Preamble, Instructions to Tenderers and Conditions of Tendering, Scope of work, Description of work & SORs, Annexures & Forms and Corrigendum & Addendum etc., if any, shall, hereafter, be collectively referred to as the "Tender Document".

2. INTERPRETATIONS

The following terms wherever occurring in the Tender Document and wherever used throughout the execution of the contracts, shall, unless excluded by or repugnant to the context, have the meaning attributed there to as follows:

“CONTRACT” Means the Contract resulting from the acceptance by the Purchaser of this Tender whether in whole or in part.

“CONTRACTOR” Means the successful Tenderer, i.e. the Tenderer whose Tender has been accepted either in whole or in part.

“CONTRACTOR’S REPRESENTATIVE” Shall mean a person in supervisory capacity who shall be so declared by the Contractor and who shall be authorized under a duly executed power of attorney to receive materials issued by the Purchaser to the Contractor for the works. He shall be responsible for proper execution of works at each or all places and shall take orders from Purchaser’s Engineers and carry out the same.

“MONTH” Means any consecutive period of thirty days.

“MATERIALS” Means all equipments, tools, special aids, plants and testing equipments and appliances for execution of contract.

“PoP” Means point of presence i.e. A place or premises where any telecom equipment is placed.

“RailTel” RailTel Corporation of India Limited, Western Region, Western Railway
Microwave Complex, Senapati Bapat Marg, Mahalaxmi- Mumbai- 400 013.

“Section” Means the areas to be taken up by the Contractor for execution of maintenance work and other maintenance related work given in the tender document.

“ENGINEER” shall mean a RailTel employee who is responsible for maintenance carried out in particular section by maintenance team.

“ENGINEER-IN-CHARGE (EIC)” Shall mean an executive of RailTel in charge of works and shall include the superior executives of RailTel He is responsible for ensuring that all field works covered by the contract are carried out in accordance with approved designs, drawings & specifications and conditions of contract as agreed to.

“**BLOCK SECTION**” Means the distance along the railway track between two consecutive Railway stations.

“**TENDERER**” Means and includes any firm of engineers or Contractors or any company or body, corporate or otherwise, who submits the Tender which has been invited.

“**WORK OR WORKS**” Means all or any of the items of the work for which the Tenderer /Contractor has Tendered/contracted according to the specifications, drawings and Annexure here to annexed or to be implied there from, or incidental there to or to be hereafter specified or required in such explanatory instructions and drawings, being in conformity with the specifications, drawings, Annexure and schedules and also such instructions and drawings additional to the aforementioned as may from time to time be issued by the Engineer during the progress of the contracted work.

“**WRITING**” Includes all matters written, type written or printed either in whole or in part.

3. LOCAL CONDITIONS

- 3.1 It will be imperative on each tenderer to fully acquaint himself with all the local conditions and factors which would have any effect on the performance of the contract before quoting . The Principal Executive Director shall not entertain any request for clarifications from the tenderer regarding such local conditions. No request for the change of price, or time schedule of delivery of stores shall be entertained after the offer is accepted by the Principal Executive Director on account of any local condition or factor.
- 3.2 The intending tenderer is advised to study the tender document carefully before quoting. Any submission of a bid by the tenderer shall be deemed to have been done after a careful study and examination of these documents with full understanding of the implication there of . These conditions and specifications shall be deemed to have been accepted unless otherwise, specifically commented upon by the Tenderer in his quotation. Failure to add hereto anyone or all these instructions may render his offer liable to be ignored without any reference.
- 3.3 Should a tenderer find discrepancies in, or omission from the drawings or any of the Tender document or he has any doubt to their meaning, he should at once notify RailTel who may send a written clarification to all tenderers.

4 COMPLIANCE TO TENDER CONDITIONS, SPECIFICATIONS & DRAWINGS

- 4.1 The tenderer shall indicate paragraph by paragraph for each section of the tender document that either his tender complies in every respect with the requirements of each clause and sub clause or if not, precisely how they differ from the requirements of the tender. In later case, the Tenderer shall enclose a separate statement indicating only the deviations for any clause or sub-clause of Conditions of Contract, Instructions to Tenderers and Conditions of Tendering, Technical Specifications, Preamble etc. which he proposes with justifications for deviations proposed. The Principal Executive Director reserves the right to accept or reject these deviations and his decision there on shall be final.
- 4.2 The Services offered shall be in accordance with the drawings and specifications & conditions of the contract.
- 4.3 Contractor should give details of contract carried out giving details of the name of the contract, date of award, length of the section, value of the contract, the original execution period and the actual execution time taken. This will be supported by a user certificate.
- 4.4 The tenderer should provide information about the compliance of various clauses /sub clauses

/paragraphs (when tenderer plans to give separate compliance of each paragraph or sub clause) of tender document.

5 EARNEST MONEY :

- 5.1 The tenderer shall furnish an amount as given in Preamble as earnest money in favor of RailTel Corporation of India Limited for each tendered section that he wants to quote for.
- 5.2 The validity of offer will be 120 days from the date of opening of tender 'as given in Preamble. It being understood that the tender documents have been sold/issued to the tenderer and the tenderer has been permitted to tender in consideration of the stipulation on his part that after submitting his tender he will not resale from his offer or modify the terms and conditions thereof in a manner not acceptable to RailTel. If the tenderer fails to observe or comply with the foregoing stipulation, the aforesaid amount deposited as Earnest Money shall be liable to be forfeited by the RailTel.
- 5.3 The earnest money may be forfeited under the following circumstances.
- 5.3.1 If tenderer withdraws its tender during the period of tender validity specified in Preamble
- 5.3.2 In case of successful tenderer, if the tenderer fails to sign the contract in accordance with relevant para of Preamble, The earnest money of unsuccessful tenderer will save as herein before provided, be returned within reasonable time to the unsuccessful tenderer but the RailTel shall not be responsible for any loss or depreciation that may happen to the security for the due performance of the above stipulation to keep offer open for the period specified in the tender documents or to the Earnest Money while in their possession nor be liable to pay interest thereon.
- 5.4 Deleted.
- 5.5 The tender not accompanied by Earnest Money as mentioned in clause 5.1 above or if any of the documents submitted by the tenderers is proved to be fraudulent, the offer will be summarily rejected & EMD will be forfeited.
- 5.6 Deleted.
- 5.7 **For UDYAM registered firm:**

For Small Scale Units / Micro Small Enterprises/ MSME registered with UDYAM under Ministry of MSME and participating in this tender, following exemptions shall be available

- (i) They shall be exempted from submission of cost of tender documents (if applicable).
- (ii) They shall also be exempted from depositing Earnest money.

(iii) Purchase preference to MSEs:

Purchase preference will be given to MSEs as defined in Public Procurement Policy for Micro and Small Enterprises (MSEs) Order, 2012 dated 23.03.2012 issued by Ministry of Micro, Small and Medium Enterprises and its subsequent Orders/Notifications issued by concerned Ministry. If the bidder wants to avail the Purchase preference, the bidder must be the manufacturer of the offered product in case of bid for supply of goods. Traders are excluded from the purview of Public Procurement Policy for Micro and Small Enterprises. In respect of bid for Services, the bidder must be the Service provider of the offered Service. Relevant documentary evidence in this regard shall be uploaded along with the bid in respect of the offered product or service. If L-1 is not an MSE and MSE Seller (s) has/have quoted price within L-1+ 15% of margin of purchase preference /price band defined

in relevant policy, such Seller shall be given opportunity to match L-1 price and contract will be awarded.

These exemptions shall be applicable provided Tenderer registered with UDYAM and registration is current and valid. Firms claiming these exemptions are required to submit along with their offer, a copy of their current and valid UDYAM registration certificate & Bid Security Declaration (Refer Form No. IV for format of Bid Security Declaration), otherwise their offer would not be considered, will be treated as invalid and summarily rejected.

5.8 Trade Receivables Discounting System (TReDS) for MSME:

1. "RailTel is registered with m1xchange TReDS Platform having Buyer registration Number "BUYER00001496". The URL for m1xchange Platform is <https://www.m1xchange.com>. MSE suppliers/vendors are required to register themselves on m1xchange Platform for availing the facility of bill discounting on TReDS portal. The bidder is mandatorily required to submit its TReDS registration number (as provided by M1xchange portal) and GRN (Goods/Service Receipt Note) Number (as provided by RailTel on delivery of Goods/Service) while submitting the invoices if requires to avail TReDS facility.
2. MSE Vendor will bear all costs relating to availing the facility of discounting on TReDS platform including but not limited to Registration charges, Transaction charges for financing, Discounting Charges, Interest on financing, or any other charges known by any name shall be borne by MSE Vendor
3. MSE Vendor hereby agrees to indemnify, hold harmless and keep RailTel and its affiliates, Directors, officers, representatives, agents and employees indemnified, from any and all damages, losses, claims and liabilities (including legal costs) which may arise from Sellers submission, posting or display, participation, in any manner, on the TReDS Platform or from the use of Services or from the Buyer's breach of any of the terms and conditions of the Usage Terms or of this Agreement and any Applicable Law on a full indemnity basis.
4. RailTel shall not be liable for any special, indirect, punitive, incidental or consequential damages or any damages whatsoever (including but not limited to damages for loss of profits or savings, business interruption, loss of information), whether in contract, tort, equity or otherwise or any other damages resulting from using TReDS platform for discounting their (MSE Vendor's) invoices.

6. SUBMISSION OF OFFERS

- 6.1 All offers in the prescribed forms should be submitted online before the time and date fixed.
- 6.2 In case the date of opening happens to be a holiday, the tender will be received and opened at the same time on the next working day.
- 6.3 The supporting documents should be submitted duly digitally signed by the authorized signatory of the tenderer. The original documents shall be produced for verification when called for.
- 6.4 Submission of Tender BID will be done as per relevant para of Preamble.

7. RATES :-

The Rates should be quoted by the tenderer after taking all the relevant factors into consideration and these should be Firm and all inclusive without any variation clauses. The Rate shall be quoted on NIT value for the units under metric system.

8. VALIDITY OF OFFER

The tenderer should keep the offers valid for the period as mentioned in “Preamble”.]

9. RATES DURING NEGOTIATION

The tenderers shall not increase his/their quoted rates in case the RailTel Administration negotiates for reduction of rates. Such negotiations shall not amount to cancellation or withdrawal of the original offer and the rates originally quoted will be binding on the tenderers.

10. OPENING OF TENDER :

Tenderer’s Bid will be opened at the time & date of opening of the Tender given in relevant para of preamble in presence of such Tenderers/ Authorized Representatives who choose to be present.

11. NON-TRANSFERABILITY AND NON-REFUNDABILITY :

The Tender documents are not transferable. The cost of Tender paper is not refundable.

12. ERRORS, OMISSIONS & DISCREPANCIES :

The Contractor(s) shall not take any advantage of any mis-interpretation of the conditions due to typing or any other error and if in doubt, shall bring it to the notice of the Engineer In charge without delay. In case of any contradiction only the printed rules, and books should be followed and no claim for the mis-interpretation shall be entertained.

13. WRONG INFORMATION BY TENDERER :

If the tenderer/s deliberately gives/give wrong information in his/their tender which creates/create circumstances for the acceptance of his/their tender, then EMD will shall be forfeited. Also, if the wrong information leads to release of any wrong payment, the contract will be cancelled.

14. QUALIFYING CRITERIA :

For qualifying in bid tenderers shall be required to meet the eligibility requirements as given in relevant para of preamble.

15. SYSTEM PERFORMANCE GUARANTEE :

The Contractor shall give unqualified and unconditional guarantee that the maintenance team deployed by him will achieve desired objective, If he needs to depute any additional Man, Machine & Material to achieve desired objective, no extra payment shall be made to the contractor. Amount as defined in the preamble will be held towards the same.

16. EVALUATION OF OFFER :

The tenders received will be evaluated by the Authorized representative of RailTel as per eligibility & evaluation criteria given in the tender document.

However, RailTel shall not be bound to accept the lowest or any tender or to assign any reason for non-acceptance or rejection of a tender. The purchaser reserves the right to accept any tender in respect of the whole or any portion of the work specified in the tender document.

17. AGREEMENT

The successful tenderer/s shall be required to sign an agreement with the representative of RailTel for carrying out the work according to the tender documents within 15 days as indicated in relevant para of preamble.

18. TENDERER'S ADDRESS :

Tenderer shall state in the tender his postal address fully and clearly. Any communication sent to the tenderers by post at his said address shall be deemed to have reached the tenderer duly & timely, notwithstanding the fact that the communication could not reach the tenderer at all or in time for whatever reason. Important documents shall be sent by Registered Post and will be dealt as per relevant para of preamble.

INDEX

SPECIAL CONDITIONS OF CONTRACT

PARA	SUBJECT
1	TENDER DOCUMENTS
2	AGREEMENT
3	CONTRACT PERFORMANCE GUARANTEE (SECURITY DEPOSIT)
4	CONTRACTOR'S OFFICE
5	PROGRAMME OF WORK
6	COMPETENT SUPERVISORS
7	TEST & MEASURING INSTRUMENTS AND SPECIAL TOOLS ETC
8	STORES TO BE SUPPLIED BY CONTRACTOR
9	SPARES
10	QUALITY ASSURANCE
11	INSPECTION OF MAN, MACHINE & MATERIALS
12	SUBLETTING AND ASSIGNMENT
13	EXECUTION OF WORK
14	MAINTENANCE OF WORKS
15	CLEARANCE OF SITE
16	WARRANTY SUPPORT
17	INFRINGEMENT OF PATENTS
18	LABOUR LICENCE & COMPLIANCE WITH LABOUR, INDUSTRIAL & ENVIRONMENTAL LAWS
19	DEFAULTS AND DELAYS
20	LOSS SUSTAINED DUE TO DEFAULTS AND DELAYS
21	CONTRACTOR'S LIABILITIES FOR COSTS AND DAMAGES
22	UNIT PRICES
23	TERMS OF PAYMENTS
24	FINAL SETTLEMENT
25	TAXES
26	INSURANCE FOR WORKMEN & MATERIALS
27	FORCE MAJEURE CLAUSE
28	SETTLEMENT OF DISPUTE AND ARBITRATION
29	TERMINATION OF CONTRACT
30	RIGHT OF RAILTEL AFTER TERMINATION

SPECIAL CONDITIONS OF CONTRACT

1. TENDER DOCUMENTS

- 1.1 The services and quality required, bidding procedure and contract terms and conditions are prescribed in the tender documents. These tender documents issued for the purpose of bidding includes following together with Corrigendum and Addendum, if any.

Section-I:	I.	Preamble.
	II.	Checklist & tender notice.
	III	Introduction, scope of work.
Section-II:	I)	Instructions to tenderers and conditions of tendering.
	II)	Special conditions of contract.
	III)	Forms, proformas & Drawing of Tender.

- 1.2 If the Tender submitted by a Tenderer is accepted and the contract awarded to the Tenderer the various works/Contracts coming under the purview of the contract shall be governed by tender documents.

2. AGREEMENT

The successful Tenderer shall within 15 days after having been called upon by notice to do so be bound to execute an agreement based on accepted rates, terms and conditions, in such form as the RailTel may prescribe, and lodge the same with the RailTel together with the conditions of contract, specifications and Schedule of prices referred to there in duly completed. The form for agreement is referred as Form no. I.

3. CONTRACT PERFORMANCE GUARANTEE

- 3.1 On receipt of the Letter of Acceptance of Tender from the RailTel the successful Tenderer shall deposit an amount to RailTel as defined as per relevant para of preamble rounded off the nearest whole number towards payment of Performance bank guarantee (PBG) for due fulfillment of the contract .
- 3.2 Details as to how PBG will be deposited and released are given in the preamble.

4. CONTRACTOR'S OFFICE

Tenderer shall state in the tender his postal address fully and clearly. Any communication sent to the tenderers by post at his said address shall be deemed to have reached the tenderer duly & timely, notwithstanding the fact that the communication could not reach the tenderer at all or in time for whatever reason. Important documents shall be sent by Registered Post and will be dealt as per relevant para of preamble.

5. PROGRAMME OF WORK

- 5.1 The Contractor shall have necessary resources to execute the work/contract so that the entire work is completed within three year period as mentioned in the relevant para of preamble from the date of issue of Letter of Acceptance of the tender.
- 5.2 Contractor has to commence work within 21 days from the date of issue of Letter of acceptance

5.3 The Contractor shall be held responsible for the execution of the work/contracts according to the various clauses of the Technical specifications, instructions/drawings etc as per tender conditions. Failure to comply with any of these will be dealt with as per provision laid down in Conditions of Tendering.

5.4 The contractor will program his work/contract in such a manner so as not to interfere in the working telecom circuits and movement of trains.

6. COMPETENT SUPERVISORS

The CONTRACTOR shall depute experienced / competent representative(s) at site during the execution of any job. Any instructions given to such representative(s) shall be construed as having been given to the CONTRACTOR.

7. TEST&MEASURING INSTRUMENTS AND TOOLS ETC

The CONTRACTOR shall be totally responsible for the calibration & functionality of test equipment to be used at site as per laid down procedure in tender document.

8. STORES TOBE SUPPLIED BY CONTRACTOR

All materials required for the execution of the contract shall be arranged and supplied by the Contractor except supply of Duct and OFC so as to realize the end objective.

9. SPARES

The tenderer shall keep spare man, machine and material to achieve the end objective of work. This will be at the own cost of contractor.

10. QUALITY ASSURANCE

Quality of service to be performed should be to entire satisfaction of RailTel, in case the services are not found up to the mark or failure to execute the work as per terms & conditions of the contract, RailTel will get the work done from other sources at contractor's cost.

11. INSPECTIONOF MAN, MACHINE&WORK

The Principal Executive Director or his representative may inspect and test the various portions of the work / contract at all stages and shall have full power to reject all or any portion of the work that they may consider to be defective or inferior in quality of materials, machine & workmanship or design in comparison to what is called for in the specification. Periodicity will be as defined in O&M manual.

12. SUBLETTING AND ASSIGNMENT

The contractor shall not sub-contract whole or any part of the work.

13. EXECUTION OF WORK

All the works/Contract shall be executed in strict conformity to the provisions of the contract document and with such explanatory detailed drawings, specifications and instructions as may be approved from time to time based on detailed design and engineering carried out by contractor in line with requirements as per contract document. The contractor shall be responsible for

ensuring that the work throughout are executed in the most substantial, proper and workman like manner with the quality of material and workmanship in strict accordance with the specifications and as per sound industrial practices and to the entire satisfaction of the RailTel.

14. MAINTENANCE OF WORKS /CONTRACTS

The maintenace of section is to be done as per the laid down terms and conditions in the contract agreement to achieve the end objective of the contract.

15. CLEARANCE OF SITE

At the end of the work at each location the Contractor shall as a part of his Contractual obligation, leave the section completely neat and clean.

16. WARRANTY

- 16.1 All material supplied/used and the work done by the contactor shall be guaranteed against the defective manufacture/workmanship with in warranty period from the date of rectification. The cost of work and material under warranty found to be defective will be recovered from the SD.

17. INFRINGEMENT OF PATENTS :

- (a) The Contractor is forbidden to use any patents or registered drawings, processes or patterns in fulfilling his contract without prior consent in writing of the owner of such patents, drawings, patterns or trademarks except where these are specified by the Principal Executive Director himself. Royalties where payable for the use of such patented processes, registered drawings or patterns shall be borne exclusively by the Contractor. The Contractor shall advise the Principal Executive Director or its representatives of any proprietary rights that may exist on such processes, drawings or patterns which he may use of his own accord.
- (b) In the case of patents taken out by the Contractor of the drawings or patterns registered by him or of those patents, drawings or patterns for which he holds a license, the signing of the contract automatically gives the Principal Executive Director or its representatives the right to repair by himself for services covered by the patent or by any person or body chosen by him and to obtain from any sources he desires the component parts required by him for carrying out the repair work. In the event of infringement of any patent rights due to above action of the Principal Executive Director, he shall be entitled to claim damages from the Contractor on the grounds of any loss of any nature which he may suffer e.g. in the case of attachment because of counterfeiting.

18. LABOUR LICENSE and COMPLIANCE WITH LABOUR, INDUSTRIAL & ENVIRONMENTAL LAWS

- 18.1 The Contractors are required to produce license as enjoined in the Government of India Contract Labour (Regulation and Abolition) Act (1978) with latest amendments, if any. The Contractor shall at its expense, ensure due compliance with all applicable and governing Industrial, environmental and Labour Laws, Rules, Regulations and Bye-laws both of the Central and State Govt. and all other local authorities and shall keep RailTel harmless and indemnified in respect thereof. The CONTRACTOR shall ensure due compliance with the provisions of the relevant minimum Wages Act, Payment of Wages, Contract Labour (Regulations & Abolition) Act, Employees Provident Fund Act and other

industrial and environmental laws in force and provide any related information to RailTel as and when required.

18.2 Provisions of Payments of Wages Act

The Contractor shall comply with the provisions of the Payment of Wages Act, 1936 and the rules made there under in respect of all employees directly or through petty contractors or sub-contractors employed by him in the works. If in compliance with the terms of the contract, the contractor directly or through petty contractors or sub -contractors shall supply any labour to be used wholly or partly under the direct orders and control of the Engineer whether in connection with the works to be executed hereunder or otherwise for the purpose of the Engineer such labour shall nevertheless be deemed to comprise persons employed by the contractor, and any moneys which may be ordered to be paid by the Engineer shall be deemed to be moneys payable by the Engineer on moneys due to the contractor in terms of the contract. RailTel shall be entitled to deduct from any moneys due to the contractor (Whether under this contract or any other contract all moneys paid or payable by RailTel by way of compensation of aforesaid or for costs of expenses in connection with any claim thereto and the decision of the Engineer upon any question arising out of the effect or force of this clause shall be final and binding upon the contractor.

Provision of Contract Labour (Regulation and Abolition) Act, 1970

- (1) The Contractor shall comply with the provision of the Contract Labour (Regulation and Abolition) Act, 1970 and the Contract Labour (Regulation and Abolition) Act, Central Rules, 1971 as modified from time to time, whenever applicable and shall also indemnify RailTel from and against any claims under the aforesaid Act and the Rules
- (2) The Contractor shall obtain a valid license under the aforesaid Act as modified from time to time before the commencement of the work and continue to have a valid license until the completion of the work. Any failure to fulfill this requirement shall attract the penal provision of the Contract arising out of the resultant non- execution of the work.
- (3) The Contractor shall pay to the labour employed by him directly or through sub-contractors the wages as per provisions of the aforesaid Act and the Rules wherever applicable. The Contractor shall notwithstanding the provisions of the contract to the contrary, because to be paid the wages to labour indirectly engaged on the work including any engaged by his sub-contractors in connection with the said work, as if the labour had been immediately employed by him.
- (4) In respect of all labour directly or indirectly employed in the work for performance of the contractor's part of the contract the contractor shall comply with or cause to be complied with the provisions of the aforesaid Act and the Rules wherever applicable.
- (5) In every case in which, by virtue of the provisions of the aforesaid Act or the Rules, RailTel is obliged to pay any amount of wages to a workmen employed by the contractor or his sub-contractor in execution of the work or to incur any expenditure in providing welfare and health amenities required to be provided under the aforesaid Act and the Rules or to incur any expenditure in providing welfare and health amenities required to be provided under the aforesaid Act the Rules or to incur any expenditure on account of the contingent liability of the RailTel due to contractor's failure to fulfill his statutory

obligations under the aforesaid Act or the Rules the RailTel will recover from the contractor, the amount of wages so paid or the amount of expenditure so incurred, and without prejudice to the rights of RailTel under section 20, sub-section (2) and section 2 sub - section (4) of the aforesaid Act, the RailTel shall be at liberty to recover such amount or part thereof by deducting it from the security deposit and/or from any sum due by the RailTel to the contractor whether under the contract or otherwise. The RailTel shall not be bound to contest any claim made against it under sub- section (1) of section 20 and sub-section (4) of section 21 of the aforesaid Act except on the written request of the contractor and upon his giving to RailTel full security for all costs for which the RailTel might become liable in contesting such claim. The decision of the RailTel regarding the amount actually recoverable from the contractor as stated above shall be final and binding on the contractor.

- (6) All contractors are required to upload details of their LOAs, engaged workmen, wage payment details, PF/ESI details, bonus details etc., on monthly basis. The details so uploaded shall be available in public domain.
- A. Contractor is to abide by the provision of payment of Wages act & Minimum Wages act. In order to ensure the same, an application has been developed and hosted on website ‘www.shramikkalyan.indianrailways.gov.in’. Contractor shall register his firm/company etc. and upload requisite details of labour and their payment in Shramikkalyan portal. These details shall be available in public domain. The Registration/ updation of Portal shall be done as under.
- (a) Contractor shall apply for onetime registration of his company/firm etc. in the Shramikkalyan portal with requisite details subsequent to issue of Letter of Acceptance. Engineer shall approve the contractor’s registration on the portal within 7 days of receipt of such request.
- (b) Contractor once approved by any Engineer, can create password with login ID (PAN No.) for subsequent use of portal for all LOAs issued in his favour.
- (c) The contractor once registered on the portal shall provide details of his Letter of Acceptance (LOA)/ Contract Agreements on Shramikkalyan portal within 15 days of issue of any LOA for approval of concerned engineer. Engineer shall update (if required) and approve the details of LOA filled by contractor within 7 days of receipt of such request.
- (d) After approval of LOA by Engineer, contractor shall fill the salient details of contract labours engaged in the contract and ensure updating of each wage payment to them on Shramikkalyan portal on monthly basis.
- (e) It shall be mandatory upon the contractor to ensure correct and prompt uploading of all salient details of engaged contractual labour & payments made thereof after each wage period.
- B. While processing payment of any ‘On Account bill’ or ‘Final bill’ or release of ‘Advances’ or ‘Performance Guarantee’, Contractor shall submit a certificate to the Engineer or Engineer’s representatives that “I have uploaded the correct details of contract labourers engaged in connection with this contract and payments made to them during the wages period in Shramikkalyan portal tillMonth.....Year.”

19. DEFAULTS AND DELAYS

The Contractor shall execute the work with due diligence and expedition, keeping to the proper maintenance. Should he refuse or neglect to comply with any reasonable orders given to him in writing by the Rail Tel’s engineer in connection with the work or contravene the provision of the

Contractor the progress of work lags persistently behind the time schedule due to his neglect, the contract will be terminated as per the condition given in the SCC.

20. LOSS SUSTAINED DUE TO DEFAULTS AND DELAYS

In the event of any loss or damages to RailTel and other parties on account of execution and/or completion of the work or any part thereof by the contractor, He may become defaulter and penalties shall be borne by Contractor itself as per various clauses defined in the tender document.

21. CONTRACTOR'S LIABILITIES FOR COSTS AND DAMAGES

Whenever any claim or claims for payment arises out of or under the contract against the contractor, the Principal Executive Director or its representatives shall be entitled to withhold and also have lien to retain such sum or sums in whole or in part thereof. The contractor shall be charged a penalty as defined in tender document.

21.1 The Maximum Liability of contractor to any Loss/Damages to RailTel including Liquidity Damages and Performance Bond shall be limited to 100% Value of contract.

22. UNIT PRICES

22.1 TAXES:

22.2.1 The price quoted in the offer should be firm, fixed indicating the breakup and inclusive of, all taxes & duties like import, custom, Anti-Dumping, CGST, SGST, IGST, UTGST etc. The offer should be inclusive of packing, forwarding, freight up to destination, insurance charges. Any change in statutory duties/taxes, in position /removal of any duty/taxes shall be to RailTel's account.

22.2.2 Bidder shall issue valid invoice to RailTel for availing proper credit of GST. GST will not be reimbursed in the absence of valid tax invoice.

22.2.3 For all the taxable supplies made by the vendor, the vendor shall furnish all the details of such taxable supplies in the relevant returns to be filed under GST Act.

22.2.4 If the vendor fails to comply with any of the above, the vendor shall pay to purchaser any expense, interest penalty as applicable under the GST Act.

22.2.5 In case of incorrect reporting of the supply made by the vendor in the relevant return, leading to disallowance of input credit to purchaser, the vendor shall be liable to pay applicable interest under the GST Act to the credit of purchaser. The same provisions shall be applicable in case of debit/credit notes.

22.2.6 Tenderer shall quote all inclusive rates, but there shall be break up of basic price and all type of applicable taxes such as SGST/CGST/IGST/UT GST along with respective HSN/SAC Code under GST La (Including tax under reverse charges payable by the recipient).

22.2.7 Wherever the law makes it statutory for the Purchaser to deduct any amount towards GST at sources, the same will be deducted and remitted to the concerned authority.

22.2.8 In regards to works contract, the tenderer should have registration no. for GST in respective state where work is to be executed and shall furnish GST registration certificate along with tender.

22.2.9 The imposition of any new tax and/or increase/ in the aforesaid taxes, duties levies, after the last stipulated date for the receipt of tender including extensions if any and the bidder there upon necessarily and properly pays such taxes/levies/cess, the bidder shall be reimbursed the amount so paid provided such payments if any, is not, in the opinion of RailTel attributable to delay in execution of work within the control of bidder. The bidder shall, within a period of 30 days of the imposition of any such tax or levy or cess, give a written notice thereof to RailTel that the same is given pursuant to this condition, together with all necessary information including details of input credit relating thereto. In the event of non-payment/default in payment of any of the above taxes. RailTel reserves the right to with-hold the dues/ payment of bidder and make payment to state/Central Government authorities as may be applicable. However if the rates are reduced after the last stipulated date for receipt of tender, bidder has to pass on the benefits to RailTel.

22.2.10 Incase of imported equipment :

Anti-Dumping duty if applicable on the equipment proposed to be supplied by OEM/ Tenderer as per extant instructions of Ministry of Commerce/Finance Government of India has to be borne by the tenderer and shall be deducted from the amount payable to the bidder at the, time of making payment to the firm. If this duty amount is paid to Custom Authority by RailTel.

22.2.11 **Evaluation Criteria:**

Interse position of the offers will be determined on total unit rate on CIP destination basis which will include basic rate, custom duty, CGST, SGST, IGST, GST, Freight, Insurance and any other charge or cost quoted by the tenderer, including GST payable. On reverse charge by RailTel, wherever applicable.

23. TERMS OF PAYMENT

- 23.1 All bills shall be submitted to the authority concerned in Regional Office of RailTel.
- 23.2 Even though the maintenance charges are worked out on a monthly basis. The CONTRACTOR shall be paid once in two months the maintenance charges for two months period subject to submission of permanent restoration certificate (proforma -7) of fault occurred during the particular period jointly signed by RAILTEL & contractor representatives and on submission of test results of power, OTDR readings etc. as required by the terms of the contract to the satisfaction of the Engineer.
- 23.3 Submission of bills within 15 days for previously completed two months is mandatory failing of which a penalty shall be charged as defined in tender document.
- 23.4 The amount payable against the maintenance charges is dependent upon the Cumulative Repair Time taken by the Contractor for the restoration of all OFC link cut/faults occurred during each billing period of consecutive two months. Cumulative repair time does not include the down time taken for planned works like diversion of OFC, re-termination etc. Deduction from monthly maintenance charges if the Cumulative repair time of the faults in each billing period of consecutive two months exceeds by 2 hours or part thereof.
- 23.5 ON ACCOUNT PAYMENT FOR Submission of documents : Along with the bill for payments for the respective sections, the documents as defined in tender document must be submitted duly certified by the RailTel's representative.

23.6 Labour cess at applicable rate for that shall be deducted from all Bills under building & other construction workers welfare cess Act,1996.

24. FINAL SETTLEMENT

PBG shall be returned to the contractor as per relevant paras of Preamble.

25. TAXES

25.1 The Contractor and all personnel employed by him shall pay such taxes like Income Tax etc as are payable under statutory laws of India and RailTel WILLNOT ACCEPT any liability for the same.

25.2 Deduction of Income Tax at source as per provisions of Finance Act and Income Tax in force shall be made from the Contractor/Sub-Contractor and the amount so deducted may be credited to the Central Government.

25.3 Wherever the law makes it statutory for the Principal Executive Director or its representatives to deduct any amount towards Sales Tax on Works Contract, the same will be deducted and remitted to the concerned authority.

26. INSURANCE OF MATERIALS

The Contractor shall take out and keep in force a Policy or policies of Insurance for all machine & materials including RailTel supply materials/ equipment

26.1 The Contractor should, however, insure the stores brought to H Q, site, against risks in consequence of war and invasion, as required under the Emergency Risk (Goods) Insurance Act enforced from time to time.

26.2 It may be noted that the beneficiary of the insurance policy should be RailTel or the policies should be pledged in favor of RailTel. The contractor shall keep the policy/policies current till the completion of the contract.

26.3 For the purpose of enabling the contractor to take the insurance cover in connection with this contract, the Principal Executive Director or its representatives will advise the approximate price of all the RailTel supply materials to the Contractor.

27. FORCE MAJEURE CLAUSE

If at any time, during the continuance of this Contract, there are delays or some jobs are not performed, which are on account of any war, hostility, act of the public enemy, Civil Commotion, Sabotage, Fires, Floods, Earth quakes, explosions, strikes, epidemics, lockouts, any statute, statutory rules / regulations, order of acquisitions issued by any Government Department or Competent Authority etc. or acts of God, then such delays or non-completion of jobs will not be counted as non-performance of the contract & will also not attract attendant penalties.

28. SETTLEMENT OF DISPUTE AND ARBITRATION

28.1 Any dispute or difference whatsoever arising between the parties out of or relating to the construction, meaning, scope, operation or effect of this contract or the validity or the breach there of shall be settled by arbitration in accordance with the Arbitration and Conciliation Act, 1996 as

amended and the award made in pursuance thereof shall be binding on the parties. The venue of such arbitration or proceedings thereof shall be New Delhi.

28.2 All arbitration proceedings shall be conducted in English. Recourse against any Arbitral awards or entered may be entered into court having jurisdiction or application may be made to such court for the order of enforcement as the case may be.

29. TERMINATION OF CONTRACT OWING TO DEFAULT OF CONTRACTOR :

29.1 If the Contractor should:

- (i) Become bankrupt or insolvent.
- (ii) If contractor, subcontracts whole or any part of the work.
- (iii) Abandons the contract.
- (iv) Persistently disregards the instructions of RailTel's Engineer or contravenes any provision of the contract, or
- (v) Fails to provide man , machine & material and/or carry out the works as per contractual specifications,
- (vi) Is a defaulter as per relevant clause of condition of contract?
- (vii) Promises offers or gives any bribe, commission, gift or advantage either himself or through his partner, agent or servant to any officer or employee of RailTel or any person on his or on their behalf in relation to the execution of this or any other contract with the RailTel,
- (viii) In RailTel's opinion, the cessation of work becomes necessary, owing to paucity of funds of the Contractor, the Contractor's apparent inability to perform, non possession of equipments and tools required for the work or defective and mal-functioning equipments, non-availability of proper/nominated instrumentation, inability to provide men and material, repeated slippages and payment of penalty thereof or for any other cause deemed reasonable. Then and in any of these said cases, The engineer on behalf of the RailTel shall serve the 7 days, 48 hours and final termination notice.

29.2 In such case, the value of approved materials utilized at site and of certified and accepted work done to date by the Contractor as per contract agreement shall be paid for in full at the rates specified in the Contract subject to the clause of Liquidated damages contemplated herein. All such materials become the property of RailTel. Notice in writing from the RailTel of such termination and reason thereof shall be conclusive evidence of taking over of works from the contractor. The contractor shall be debarred from participating in the tender for executing the balance work.

29.3 Contractors defaulting in one section and having their contract terminated will not be allowed to participate in RailTel's next O & M tender for a period of 3 years in any of it's regions.

30. RIGHT OF RAILTEL AFTER TERMINATION OF CONTRACT OWING TO DEFAULT OF CONTRACTOR :

In the event of any or several of the course with action, referred to above, being adopted:

(a) The Contractor shall have no claim to compensation for any loss sustained by him by reason of his

having purchased or procured any Man, Machine & materials or entered into any commitments or made any advances on account of or with a view to the execution of the works or the performance of the contract and Contractor shall not be entitled to recover or be paid any sum for any works there to not actually performed under the contract, unless or until the Engineer shall have certified the performance of such work and the value payable in respect thereof and the Contractor shall only be entitled to be paid the value so certified.

- (b) The Engineer shall be entitled to take possession of any materials, tools, implements, machinery or buildings on the works or on the property on which these are being or ought to have been executed, and to retain and employ the same in the further execution of the works or any part thereof until the completion of the works without the Contractor being entitled to any compensation for the use and employment there of or for wear and tear or destruction thereof.
- (c) The RailTel shall not be liable to pay to the Contractor any moneys on account of the contract until the satisfactorily completion of work duly verified by RailTel representative. The Contractor shall have no claim to any payment of compensation or otherwise however on account of any profit or advantage which he might have derived from execution of the work in full but he did not derive in consequence of termination of the contract.

Form-I**AGREEMENT**

An AGREEMENT made this _____ day of _____ Year, between RailTel Corporation of India Limited, having its Registered office at Plate-A, 6th Floor, Office Block, Tower-2, East Kidwai Nagar, New Delhi-110023 and Regional office at RailTel Corporation of India Ltd Region, Western Railway Microwave Complex, Senapati Bapat Marg, Mahalaxmi, Mumbai-400013 acting in the premises through Principal Executive Director or his successor of M/s. RailTel Corporation of India Limited, Western Region Mumbai (hereinafter referred to as 'RailTel') of one part and M/s _____(Name and Full Address of Firm (Registered and Regional office address) (hereinafter referred to as 'contractor') of the other part.

Whereas in response to a call for Tender for _____ **Name of Work]** as per Tender Document at **Annexure 'B'** hereto the Contractor has submitted a Tender here to and whereas the said Tender of the Contractor has been accepted for _____
 _____ [**Name of Work]** as per copy of **Letter of Acceptance SOR - A No.** _____ **dated** _____ **& SOR-B NO.** _____ **dated:** _____ **of Tender No.** _____ **dated** _____ (**Tender Notice date**) complete with enclosures at the accepted rates and agreed deviations from Tender Papers as per **Annexure-A** hereto and at an estimated contract value of Rs. _____ (Rupees _____ Only).

Now this agreement witnesses that in consideration of the premises and the payment to be made by the Purchaser to the Contractor provided for herein below the Contractor shall supply all equipment and materials and execute and perform all works for which the said Tender of the Contractor has been accepted strictly according to the various provisions in Annexure 'A', 'B' hereto and upon such supply, execute and performance to the satisfaction of the purchaser and the purchaser shall pay to the Contractor at the rates accepted as per the said Annexure 'A' and in terms of the provisions therein.

In the witness where of the parties have hereunto set and subscribed their respective hands and/or seals day and year respectively mentioned against their respective signatures.

Signed and delivered at _____ by Shri _____ for and on behalf of M/s. _____

The contractor within named in the presence of:

1. Signature
Date
Name in Block Capitals
Address
2. Signature
Date
Name in Block Capitals
Address

Signed and delivered at **M/s. RailTel Corporation of India Limited, Western Region** for and on behalf of RailTel by Shri _____ (Director / Projects or his successor) in the presence of :-

1. Signature
Date
Name in Block Capitals
2. Signature
Date
Name in Block Capitals

Annexure 'A' : Copy of Letter of Acceptance
Annexure 'B' : Tender Document

Form-II

GUARANTEE BOND FOR PERFORMANCE GUARANTEE

(On Stamp Paper of requisite value)

(To be used by approved Scheduled Banks)

1. In consideration of the RailTel Corporation of India Limited, Registered office at Plate-A, 6th Floor, Office Block, Tower-2, East Kidwai Nagar, New Delhi-110023 and Regional office at RailTel Corporation of India Ltd, Address of Regional office..... (herein after called “the RailTel”) having agreed to exempt (herein after called “ the said Contractor(s)”) from the demand, under the terms and conditions of an Agreement/Tender No. **RailTel/WR/E-Tender/OT/.....date:.....LOA No SOR-A..... date:.....& SOR-B..... date.....** made between M/s.[Firm full Address] and RailTel Corporation of India Limited, for “Deployment of maintenance teams for maintenance of OFC cable network, Wi-Fi network and associated equipment etc. for a period of 3 years and extendable by one year on same terms & conditions”.
Name of Work/Supply of Materials] (herein after called “the said Agreement”) of Performance Guarantee/Security Deposit for the due fulfillment by the said contractor’s) of the terms and conditions contained in the said Agreement, or production of a Bank Guarantee for Rs..... (Rs. Only). We,(indicate the name of the Bank and full address) hereinafter referred to as “ the Bank”) at the request of. M/s..... Contractor(s) do hereby undertake to pay the RailTel an amount not exceeding Rs. Against any loss or damage caused to or suffered or would be caused to or suffered by the RailTel by reason of any breach by the said Contractor(s) of any of the terms or conditions contained in the said Agreement.
2. We, Bank (indicate the name of the Bank and full address) do hereby undertake to pay the amount due and payable under this Guarantee without any demur, merely on demand from the RailTel stating that the amount is claimed is due by way of loss or damage caused to or would be caused to or suffered by the RailTel by reason of breach by the said Contractor(s) of any of terms or conditions contained in the said Agreement or by reason of the Contractor(s) failure to perform the said Agreement. Any such demand made on the Bank shall be conclusive as regards the amount due and payable by the Bank under this guarantee. However, our liability under this guarantee shall be restricted to an amount not exceeding Rs.
3. We, Bank (indicate the name of the Bank and full address) undertake to pay to the **RailTel** any money so demanded notwithstanding any dispute or disputes raised by the Contractor(s) / Supplier(s) in any suit or proceedings pending before any court or Tribunal relating thereto our liability under this present being, absolute and unequivocal.

The Payment so made by us under this Bond shall be a valid discharge of our liability for payment thereunder and the Contractor(s) / Supplier(s) shall have no claim against us for making such payment.

OFFER LETTER

From:

M/s. _____

To,
The Principal Executive Director,
Western Region,
RailTel Corporation of India Limited, Mumbai

Sub: Deployment of maintenance teams in Guna-Shivpuri-Gwalior section (HQ-Shivpuri) of Bhopal Territory for maintenance of OFC cable network, Wi-Fi network and upkeep of associated gears for a period of 3 years and extendable by one year on same terms & conditions.

Ref: Tender No. _____ **dated** _____

Section name: _____

I/We the undersigned hereby offer to execute the agreement for the above work within 15 days from the date of issue of letter of acceptance of the tender in strict compliance within the provision detailed in the tender document attached.

I/We agree that this tender shall not be restricted or withdrawn and shall remain open for acceptance for and during the period of 60 days (Sixty Days) from the date of opening of the tender.

I/We fully understand the terms and conditions as contained in the tender document and we agree that the same shall apply to our tender and I/We shall be bound by them.

Earnest Money and Tender document cost details are as follows :-

Tender document cost: -

EMD:-

To work and/or participation in tender shall be banned for three years without prejudice to any other right or remedies if: -

I/We do not execute the contract document within 15 days after the receipt of notice by the RailTel Corporation that such documents are ready.

I/We do not commence work within 21 days from the date of issue of letter of acceptance.

Until a formal agreement is prepared and executed, acceptance of this offer letter shall constitute a binding contract between us subject to modification as may be mutually agreed to between us and indicated in the letter of acceptance of my/our offer.

I enclose herewith the following documents in support of my credential :-

1. Name and Qualification of Supervisor, Technician and Splicer.

S.N.	Category of staff	Name	Qualification

2. List of the Equipments, Make, Model No. in working condition for each section of Works.

Description	Make	Model No	Year of purchase	LDC (Last Date of Calibration)	Qty.
Gen Set					
Fusion Splicing Machine with 2 nos. of Cleavers					
Power Source					
Power Meter					
OTDR					
Cable Route Detector					
Vehicle					
Multimeter & AC/DC Clamp Meter					
Tools Kit					
Road-O-meter					
Blow lamp or Hot air-gun					
Tent					
Lighting Arrangement					
Spare battery with charger for splicing machine					
500 m 24 Fiber Overhead OFC					
Minimum two nos. of jointing pit to be available with contractor					
Dummy Fiber Spool					
Minimum 50 m duct with couplers					
Communication gadget: As required (Telephone, Cell phone, E-Mail etc.)					
Vacuum cleaner					

GPS locator					
-------------	--	--	--	--	--

3. No. of support staff, which will be kept for maintenance:

4. Vehicle details along with its Registration No:

Shortcomings in the above, if any, will be made good and section wise full details shall be furnished for each section to be awarded, before award of the contract by RailTel.

Yours Sincerely,

Signature of the Tenderer
Seal of the Tenderer

Place: -

Date: -

Witnessed by: -

1. Signature:
Name:
Address:

2. Signature: -
Name: -
Address:-

Format for Bid Security Declaration

(Refer Para 5.7, Chapter - Instructions to tenderers and conditions of tendering)
(On Non-judicial stamp paper of Rs. 100/-)

Whereas, I/We _____(Name of Agency) has submitted bid for _____
(Name of Work and Tender No.) and whereas Earnest Money Deposit is being exempted in the
aforesaid tender to give relief to the bidders as per Govt. of India guidelines as the bidder
being _____,

I/We hereby submit the following “Bid Security Declaration” in lieu of exemption from submitting
Earnest Money Deposit:-

- 1) If I/We withdraw or modify my/our bid during the bid validity period (including
extended validity of tender) specified in the tender documents;

Or

- 2) If, after the award of work, I/We fail to accept LOA/LOI, or to sign the contract
agreement or fail to submit performance guarantee or fail to commence the work
within stipulated time period prescribed in tender documents;

Or

- 3) If I/We furnish any incorrect or false statement / information/ document;

Or

- 4) If I/We hide any relevant information or do not disclose any material fact in the tender;

Or

- 5) If I/We commit any breach of integrity Pact;

I/We may be disqualified and banned for a period of three years and shall not be
eligible to bid for future tenders in RailTel Corporation of India Ltd. for the period of
three years from date of issue of such orders.

(Signed by the Authorized Representative of Firm)

Name of Authorized Representative:

Name of Firm:

Proformas

- 1 Splice loss / dB loss Vs Km in section
- 2 OTDR measurements
- 3 Power measurements
- 4 Patrolling reports
- 5 Attendance
- 6 Material check
- 7 Failure / rectification report
- 8 Availability of Essential equipments.
- 9 Maintenance contractor monthly performance(SOR-A)
- 10 Maintenance contractor Bill certificate (SOR-B)
- 11 Joint inspection report of Air-Conditioner
- 12 Air-Conditioner Breakdown report card
- 13 Air-Conditioner maintenance report card
- 14 Joint inspection report of D.G. Set
15. D.G. Set Breakdown report card
- 16 D.G. Set maintenance report card
- 17 List of periodical maintenance to be carried out for Engine, Alternator &Control panel
- 18 Schedule of periodical maintenance of D.G. Set Engine.
- 19 Fiber summary report
- 20 Format for recording information on running of 15 KVA, D.G. Set
- 21 POP Equipment maintenance
- 22 Wi-Fi Failure Report Card

Proforma-1 &2 : Proforma for Splice loss/ dB loss vs KM & OTDR measurements in section:

Section:

Date:

Fiber Length:

Fiber No.	Km	Loss (dB)	dB/Km	OTDR EVENTS (For ascending order inter station wise)																
				Kms		Stn 1-Stn 2		Stn 2-Stn 3		Stn 3-Stn 4		Stn 4-Stn 5		Stn 5-Stn 6						
1																				
2																				
3																				
4																				
5																				
6																				
7																				
8																				
9																				
10																				
11																				
12																				
13																				
14																				
15																				
16																				
17																				
18																				
19																				
20																				
21																				
22																				
23																				
24/48																				

Signature of RailTel
Engineer

Signature of Contractor
with seal

PROFORMA 1 FOR MEASUREMENTS ----- A -> B

PROFORMA 2 FOR MEASUREMENTS ----- B -> A

Shall be submitted within 10 days of doing the measurements.

Proforma- 3 Proforma for Power Measurement:

Section:

Date:

Fiber Length:

Fiber No.	Fiber length	dB Loss		Average	dB/Km	Remarks
		A-> B	B-> A			
1						
2						
3						
4						
5						
6						
7						
8						
9						
10						
11						
12						
13						
14						
15						
16						
17						
18						
19						
20						
21						
22						
23						
24/48						

**Signature of RailTel
Engineer**

Signature of Contractor with seal

Proforma-4 for Patrolling Reports:

Section: _____ **For the month of:** _____

Sl. No.	Date	Name of Patroller	Section		Patrolled		Remarks	Signature
			From Station	To Station	From (Km.)	To (Km.)		
			(Km.)	(Km.)				

**Signature of RailTel
Engineer**

Signature of Contractor with seal

Proforma – 7**Form no.-A****Proforma for OFC Failure / Rectification Report:**

Section:

Date:

 Failure/ Rectification:

Sl.	Description	Details
1	Name of the station &/or Pole No. of the Fault and Optical distance from nearest RailTel /Railway node.	
2	Date & Time of receiving information about the failure (Name & Designation of informer).	
3	Time of Departure of the Team from head quarter.	
4	Time of testing by OTDR to localize the fault	
5	Station from where OTDR test has been done	
6	Time of reaching to the location of fault.	
7	Time of restoration of the fault.	
8	Details of reasoning for the occurrence of the fault.	
9	i) Depth of Cable at Cut Location ii) Whether in Duct or Bare laid iii) Whether Brick protection in the block section of cut	
10	Type of restoration	Temporary / Permanent
11	If restoration is temporary give reason for temporary restoration.	
12	Reason for delay in restoration, for which contractor is not responsible (please give detailed break up of time). Separate sheet may be attached if required.	
13	Details of Rectification	
A	Period of block allowed	
B	Actual block period	
C	Reason for extension of block	

Signature of Engineer at site.

Signature of Contractor representative at site

Page – 2

14	Reason for rectification / block.	
A	Fiber swapped earlier (high loss / break)	Yes / No
B	Rectify partial cut	Yes / No
C	Rectify Ant attack in existing joint closure	Yes / No

D	For permanent restoration (earlier temporary rectification was done)	Yes / No
E	Date of temporary rectification, if any	
F	Date on which the failure could be identified.	
G	Length of OFC used for restoration of failure.	
15	Details about ground work	
A	Length of excavation & refilling of trench.	
B	Depth of trench (should be 1.2 metre), if desired depth cannot be achieved, give details of protection provided.	
C	No. of Joint closure used.	1 / 2 / Existing Joint Closure
Details about Joint Closure at Pit – 1		
D	Length of OFC of interruption cable kept in the joint pit – 1	
E	Length of OFC of main cable kept in the joint pit – 1	
F	Whether sealing of joint closure has been done properly	Yes / No
G	Depth of closure at pit – 1 from ground level (it should be 1.2 metre)	
H	Location of Joint closure / pit – 1 (give pole No. & offset from centre of nearest track)	
I	Whether the cable route plan has been modified and location of Joint closure has been indicated in the existing cable route plan.	Yes / No
Details about Joint Closure at Pit – 2		
J	Length of OFC of interruption cable kept in the joint pit – 2	

Signature of Engineer.

Signature of Contractor representative

Name:

Name:

Page – 3

K	Length of OFC of main cable kept in the joint pit – 2	
L	Whether sealing of joint closure has been done properly	Yes / No
M	Depth of closure at pit – 2 from ground level (it should be 1.2 metre)	

N	Location of Joint closure / pit – 2 (give pole No. & offset from centre of nearest track)	
O	Whether the cable route plan has been modified and location of Joint closure has been indicated in the existing cable route plan.	Yes / No
16	Item used during restoration / protection	
A	RCC/FRP	
B	HDPE	
C	G.I Pipes	
D	Joint chamber	
D	Joint marker	
E	Sand filling in Joint Chamber – 1	
F	Sand filling in Joint Chamber – 2	
G	Concreting (width 30 cms, thickness 15 cms)	
H	Any other items	
17	Remark of the Team in Charge of the Section.	
18	Remark of the RailTel Representative at site.	

Signature of Engineer

Signature of Contractor with seal

Name:

Name:

Proforma – 8**Availability of Essential Equipment**

S N.	Essential Equipment	Workability	Availability for the whole period	Non availability / Non workability with period
1	Generator set	Working/ Not working	Yes / No	From To.....
2	Fusion Splicing Machine	Working/ Not working	Yes / No	From To.....
3	Power source	Working/ Not working	Yes / No	From To.....
4	Power meter	Working/ Not working	Yes / No	From To.....

5	OTDR	Working/ Not working	Yes / No	From To.....
6	1 Km length dummy fiber spool.	Working/ Not working	Yes / No	From To.....
7	Hot Air Gun / Blow lamp	Working/ Not working	Yes / No	From To.....
8	Innova/Bolero / Scorpio	Working/ Not working	Yes / No	From To.....
9	Tent / Garden Umbrella	Working/Not working	Yes / No	From To.....
10	Telephone, Cell phone	Working/ Not working	Yes / No	From To.....
11	Tool/Tackles kit,	Working/ Not working	Yes / No	From To.....
12	Garden umbrella / Tent.	Working/ Not working	Yes / No	From To.....
13	Road – O – meter.	Working/Not working	Yes / No	From To.....
14	OFC cable detector	Working/ Not working	Yes / No	From To.....
15	Lighting arrangement like emergency light/gas light	Working/ Not working	Yes / No	From To.....
16	All sorts of patch cords	Working/ Not working	Yes / No	From To.....
17	Spare battery with charger for splicing machine.	Working/ Not working	Yes / No	From To.....
18	Aerial OFC(24 Fiber) 500 m piece (approx)	Available	Yes / No	From To.....
19.	Portable vacuum cleaner	Working/Not working	Yes / No	From To.....
20	GPS locator	Working/ Not working	Yes / No	From To.....

Signature of RailTel's Engineer

Signature of Contractor with seal

Proforma-9**MAINTENANCE CONTRACTOR MONTHLY PERFORMANCE (SOR-A)**

Maintenance Section:		Headquarter:	
LOA/CA Valid up to:		Certificate for the Month of:	
Name of the Contractor:			
LOA/CA NO. & Date:			
OFC RKM:	No. of ACs in the Section:	Window Type:	Split Type:
WHETHER REQUIRED MANPOWER, VEHICLE,EQUIPMENTS AVAILABLE DURING THE BILLING PERIOD (Yes/No):			

If "No", then furnish details of what was not available (give period of non availability):

(i) non availability period :
 from.....To.....:.....Days.....

(ii) non availability period :
 from.....To.....:.....Days.....

(iii) non availability period :
 from.....To.....:.....Days.....

(iv) non availability period :
 from.....To.....:.....Days.....

(v) non availability period :
 from.....To.....:.....Days.....

FOUR MONTHLY OTDR TEST REPORT DUE ON:	WHETHER SUBMITTED (Yes/No):
---------------------------------------	-----------------------------

Reconciliation statement for materials issued by RCIL has been received & ok (Yes / No):

SL NO.	SOR-"B" WORK ORDER NO & DATE	WORK STATUS	PENALTY
(Yes/No):			

Whether AC'S, DG sets & Voltage Stabilizers& Auto Sequencers in the sections have been maintained as per tender condition:
 (Yes / No) (If - NO: give details in separate sheet/reverse of the certificate)

NO. OF FAILURES DURING THE BILLING PERIOD & DETAILS,CERTIFICATE THERE OF:

S	Date	Locat	From	To	Durati	Proper sealing, Jt Pit, Marker, Sand filling done as per requirements (Yes/No): If "No", Then which work was not done	Whether all fiber ok after rectification (Yes/No):	As-built Drawing updated (Yes/No)	Tempora ry/ Permane nt
1									
2									
3									

- Note: (i) Attach the form 7'A' for all failures. Ensure that no cells of the form are left blank.
 (ii) For any additional information with regard to the maintenance period, please use the reverse of this certificate and/or use additional sheet.
 (iii) All over writing etc. are to be countersigned by the user of the certificate.,
 (iv) For any failure duration for which "force majeure" clause is applicable separate recommendations with justifications for waiver may be attached with this certificate.
 (v) A copy of certificate is to be handed over to the contractor.
 (vi) The certificate should be issued every month and should reach R.O by the 15th of the following month.

List of enclosures

(Signature, Date & Stamp of the Engineer)

Proforma-10**MAINTENANCE CONTRACTOR BILL CERTIFICATION (SOR-B)**

MAINT. SEC:					HQ:		
PERIOD OF BILL :							
NAME OF THE CONTRACTOR :							
BILL NO. & DATE ;							
LOA/CA NO & DATE :				LOA/CA PERIOD :			
BILL RECEIVED ON :				BILL CERTIFIED & SENT TO R.O.ON:			
REASON WHY 'SOR-B' WORK WAS NECESSITATED (Attach separate sheet if necessary) :							
CERTIFICATE OF WORK DONE:							
Sl No	Short description of the work done	SOR B Sch ref. of the item	Unit	Unit rate as per SOR-B (Rs.)	Qty claimed by the Contractor	Actual Qty executed	Certification of quality of work done by the Contractor
1							
2							
3							
4							

- NOTE: (i) For any additional information with regard to the bill, please use the reverse of this certificate.
- (ii) All over-writing etc. are to be countersigned by the issuer of the certificate.
- (iii) Attach copy of the measurement certificate which was issued immediately after completion of the work.
- (iv) A copy of this certificate is to be handed over to the Contractor (for raising bill).
- (v) Attach contractor's bill and other forms in connections with the work done.
- (vi) The certificate with all enclosures (including bill of contractor) should be sent to R.O within 10 days from the date of receipt of the bill.

List of enclosures:

(Signature, Date &Stamp of the Engineer of the section)

Proforma-11**Air Conditioner – 1****Joint Inspection Report of Air Conditioner**

Station:

Sr. No	Defect noticed / services required	Air Conditioner			
		No. - 1	No. - 2	No. - 3	No. - 4
1	Compressor defective	Yes / No	Yes / No	Yes / No	Yes / No
2	Require Gas Charging	Yes / No	Yes / No	Yes / No	Yes / No
3	Steiner Capillary defective	Yes / No	Yes / No	Yes / No	Yes / No
4	Running Capacitor defective	Yes / No	Yes / No	Yes / No	Yes / No
5	Starting Capacitor defective	Yes / No	Yes / No	Yes / No	Yes / No
6	Motor Capacitor defective	Yes / No	Yes / No	Yes / No	Yes / No
7	Front Grill defective	Yes / No	Yes / No	Yes / No	Yes / No
8	Relay defective	Yes / No	Yes / No	Yes / No	Yes / No
9	Fan Motor defective	Yes / No	Yes / No	Yes / No	Yes / No
10	Blower Fan defective	Yes / No	Yes / No	Yes / No	Yes / No
11	Stabilizer 5 kva defective	Yes / No	Yes / No	Yes / No	Yes / No
12	Change over unit (timer) defective				
Other defects (if any)					
13					
14					
15					
16					
17	Working properly with effective cooling				

Signature of Engineer:

Signature of Contractor's Representative:

Designation:

Designation:

Name:

Name:

Date:

Date:

**Proforma-12
Air Conditioner – 2**

Air Conditioner Breakdown Report Card

Number of Air Conditioner Installed: 1 / 2 / 3 / 4
(Strikeout whichever is not applicable)

Station:

Machine No.	Machine Failed on		Machine Repaired on		Failure duration (hrs)	Status after repairing	Signature representative of	
	Date	Time	Date	Time		Working /Not working	Engineer	Contractor

Signature of Engineer:

Signature of Contractor’s Representative:

Designation:

Designation:

Name:

Name

Date:

Date

Proforma-13
Air Conditioner – 3

Air Conditioner Servicing Report Card

Number of Air Conditioner Installed: 1 / 2 / 3 / 4

(strike out whichever is not applicable)

Station:

Servicing of each machine: To be done once in three months

Description of machine & details of servicing		Servicing		Status	Signature of	
		Due date	Done on	Working / Not working	Engineer	Contractor representative
Machine No. - 1	Servicing - 1					
	Servicing - 2					
	Servicing - 3					
	Servicing - 4					
Machine No. - 2	Servicing - 1					
	Servicing - 2					
	Servicing - 3					
	Servicing - 4					
Machine No. - 3	Servicing - 1					
	Servicing - 2					
	Servicing - 3					
	Servicing - 4					
Machine No. - 4	Servicing - 1					
	Servicing - 2					
	Servicing - 3					
	Servicing - 4					

Signature of Engineer:

Signature of Contractor's Representative:

Designation:

Designation:

Name:

Name:

Date:

Date:

Proforma-14**DG set– 1****Joint Inspection Report of DG Set****Station:**

Sr.	Defect noticed / services required	Status
1	DG Set fails to start	Yes / No
2	Alternator is not giving output voltage	Yes / No
3	Alternator output voltage is fluctuating	Yes / No
4	Alternator is not delivering load	Yes / No
5	Frequency of output voltage is out of range	Yes / No
6	Multi Display meter is not working	Yes / No
7	AMF panel of DG Set is not working	Yes / No
8	DG Set, Battery charger is not working	Yes / No
9	Input Contactor coil is defective	Yes / No
10	Output Contactor coil is defective	Yes / No
11	Battery is not taking load during start	Yes / No
12	Exhaust Fan is not working	Yes / No
Other defects (if any)		
12		
13		
14		
15		
16	Working properly with effectively delivering the load	

Signature of RailTel Engineer

Signature of Contractor's Representative:

Designation:

Designation:

Name:

Name

Date:

Date:

Proforma-15

DG set - 2

Diesel Generator Set Breakdown Report Card

(strike out whichever is not applicable)

Sr. No.	DG Set Failed on		DG Set Repaired on		Failure duration (hrs)	Status after repairing	Signature representative of	
	Date	Time	Date	Time		Working /Not working	RailTel	Contractor

Signature of Engineer:

Signature of Contractor's Representative:

Designation:

Designation:

Name:

Name:

Date:

Date:

Proforma-16**DG set – 3****Diesel Generator Set Servicing Report Card**

(strike out whichever is not applicable)

Station:

Table - 1

Activities	After Every 3 months							
	Qtr – 1		Qtr – 2		Qtr – 3		Qtr – 4	
	Due date	Done on	Due date	Done on	Due date	Done on	Due date	Done on
Drain out sump oil from Engine.								
Fill the fresh Engine Oil 20 W 40.								
Replace Oil Filter Assembly/Element.								
Drain out water droplets from fuel filter bowl by Drain screw (see note - 1 below).								
Clean the fuel feed pump bowl and it's Filter.								
Clean the Air cleaner Primary Filter by just blowing air from inside to outside.								
Clean Air Cleaner filter housing by dry cloth.								
Adjust tappet clearance of the both valve as per specified Value.								
Clean the Breather Assembly.								
Take out primary Fuel Filter Element & Dispose off.								
Take out Secondary Fuel Filter Element & Fit in primary Filter Pot.								
Replace in secondary pot new Fuel Filter Element.								

Check V-Belt condition & if need Adjust it.								
Checking & Tightening of Pedestal Mounting Nut Bolts.								
Activities	After Every 3 months							
	Qtr - 1		Qtr – 2		Qtr – 3		Qtr – 4	
	Due date	Done on	Due date	Done on	Due date	Done on	Due date	Done on
Check electrolyte level in each Battery cell, if need top up.								
Clean the Battery terminals and smears them with petroleum jelly.								

Table – 2

Activities	After every 12 months		After every 18 months	
	Due date	Done on	Due date	Done on
Replace Air Cleaner primary Filter or earlier (see note - 2 below)				
Check Injectors pressure, spray pattern & Dribbling at Authorised Service Centre.				

Note:

1. According to environmental conditions, drain the water from fuel filter assembly by losing the drain screw at the bottom of fuel filter. If humidity is more, then drain after every 15 days.
2. The filter choking time depends on user’s environmental conditions, normal life of filter element is approximate 1000 hours. If choke indicator indicates choking before 250 hours or its choking frequency trend is increasing, then replace the new primary filter element.

Signature of Engineer:

Signature of Contractor’s Representative:

Designation:

Designation:

Name:

Name:

Proforma-17

DG set - 4

**List of Periodical Upkeep to be carried out for
“Engine, Alternator & Control Panel”.**

Monthly:

1. Check Diesel level in fuel tank and record
2. To check for leakage of Oil & Diesel in the D.G Set.
3. Drain out sump oil from Engine.
4. Fill the fresh Engine Oil 20 W 40.
5. Drain out water droplets from fuel filter bowl.
6. Clean the Air cleaner Primary Filter by just blowing air from inside to outside.
7. Clean the fuel feed pump bowl and it's Filter.
8. Clean Air Cleaner filter housing by dry cloth.
9. Clean the Breather Assembly.
10. To check tightness of Mechanical Components in the Engine.
11. Tighten all Bolts & Nuts in the coupling of the D.G Set.
12. Adjust tappet clearance of the both valve.
13. Check Battery voltage.
14. Check the Battery Charging Circuit in the panel.
15. Check specific gravity & level of Battery electrolyte, if needed top up.
16. Clean the Battery terminals and smears them with petroleum jelly.
17. Check the Healthiness of Electronic Panel & its Operation.
18. Check Healthiness of Mechanical Safeties in Engine & Electrical Safeties in Panel.
19. Check and monitor all mechanical readings from Gauges.
20. Check the Terminal connections inside the Alternator Terminal Box.
21. Check automatic switching on & off of cooling fan.
22. Check tightness of all connections in the terminals.
23. Check V-Belt condition & if need Adjust it.
24. Replace Oil Filter Assembly/Element.

Bi-monthly:

1. Carry out all types of Maintenance as per Monthly Visit.
2. Take out primary Fuel Filter Element & Dispose off.
3. Take out Secondary Fuel Filter Element & Fit in primary Filter Pot.
4. Replace in secondary pot new Fuel Filter Element.
5. Check oil level in the sump by Dipstick mark.

Quarterly:

1. All the Maintenance as per Monthly Visit.
2. Carry out cleaning of Air Filter, AVR Connections etc.
3. Check for coupling healthiness

Annual:

1. Carry out all monthly checks.
2. Replace Air Cleaner primary Filter.

One and half yearly:

1. Carry out all monthly checks.
2. Check Injectors pressure, spray pattern & Dribbling from a Authorized Service center

Proforma-18**DG - 5****Schedule of Periodical upkeep of DG Set Engine****(Recommended by Manufacturer):**

Category	Periodicity
A	Activities on monthly basis
B	Activities on Bi-monthly basis
C	Activities on quarterly basis
D	Activities on Annual basis
E	Activities on one and half yearly basis

Activities	A	B	C	D	E
Check Diesel level in fuel tank and record	•	•	•	•	•
Check oil Diesel leakage and diesel in the D G Set.	•	•	•	•	•
Drain out sump oil from Engine.	•	•	•	•	•
Fill the fresh Engine Oil 20 W 40.	•	•	•	•	•
Drain out water droplets from fuel filter bowl.	•	•	•	•	•
Clean the Air cleaner Primary Filter by just blowing air from inside to outside.	•	•	•	•	•
Clean the fuel feed pump bowl and it's Filter.	•	•	•	•	•
Clean Air Cleaner filter housing by dry cloth.	•	•	•	•	•
Clean the Breather Assembly.	•	•	•	•	•
To check tightness of Mechanical Components in the Engine	•	•	•	•	•
Tighten all Bolts & Nuts in the coupling of the D.G Set.	•	•	•	•	•
Adjust tappet clearance of the both valve as per specified Value.	•	•	•	•	•
Check Battery voltage.	•	•	•	•	•
Check the Battery Charging Circuit in the panel.	•	•	•	•	•
Check electrolyte level in each Battery cell, if need top up.	•	•	•	•	•
Clean the Battery terminals and smears them with petroleum jelly.	•	•	•	•	•
Check the Healthiness of Electronic Panel & its Operation.	•	•	•	•	•
Check Healthiness of Mechanical Safeties in Engine & Electrical Safeties in Panel.	•	•	•	•	•

Check and monitor all mechanical readings from Gauges.	●	●	●	●	●
Check the Terminal connections inside the Alternator Terminal Box.	●	●	●	●	●
Check automatic switching on & off of cooling fan.	●	●	●	●	●
Check tightness of all connections in the terminals.	●	●	●	●	●
Check V-Belt condition & if need Adjust it.	●	●	●	●	●
Replace Oil Filter Assembly/Element.	●	●	●	●	●
Take out primary Fuel Filter Element & Dispose off.		●	●	●	●
Take out Secondary Fuel Filter Element & Fit in primary Filter Pot.		●	●	●	●
Replace in secondary pot new Fuel Filter Element.		●	●	●	●
Check oil level in the sump by Dipstick mark.		●	●	●	●
Carry out cleaning of Air Filter, AVR Connections etc.			●	●	●
Check for coupling healthiness.			●	●	●
Replace Air Cleaner primary Filter				●	
Check Injectors pressure, spray pattern & Dribbling a Authorized Service Centre.					●

Note:

1. Accordingly environmental conditions needs, drain the water from fuel filter assembly by loosing the drain screw at the bottom of fuel filter. If humidity is more than drain after every 15 days.
2. The filter choking time depends on user's environmental conditions, normal life of filter element is approximate 1000 hours. If choke indicator indicates choking before 250 hours or its choking frequency trend is increasing, then replace the new primary element.

Proforma-19

Fiber summary for the year.....

Section:.....

Optical

length:Km

Date of Measurement

Fibre No.	Fibre length / deployment	1st four month of the year			2nd four month of the year			3 rd four month of the year		
		Optical Length (km)	Loss (dB)	Av. Loss (dB/km)	Optical Length (km)	Loss (dB)	Av. Loss (dB/km)	Optical Length (km)	Loss (dB)	Av. Loss (dB/km)
1										
2										
3										
4										
5										
6										
7										
8										
9										
10										
11										
12										
13										
14										
15										
16										
17										
18										
19										
20										
21										
22										
23										
24/48										

Signature & name of the Engineer:

Date:

Proforma-20

Format for recording information on running of 5/7.5/15 KVA, D.G. Set installed at each location									
Information regarding running of D.G. Set and pouring of "Diesel Oil"									
S N	Date	Hour meter reading (Analog)	Hour meter reading (on MDM)	Reading of "Oil level indicator" before pouring Diesel Oil	Quantity of "Diesel Oil" poured (Litre)	Reading of "Oil level indicator" after pouring Diesel Oil	"Diesel Oil" poured by Maintenanc e team / RailTel representati ve	Signature of Maintenanc e Team representati ve, if, Diesel Oil is poured by Mntce team	Signatu re of RailTel represe ntative
1									
2									
3									
4									
5									
6									
7									
8									
9									
10									

* For test run, The RailTel Engineer will note Hour-meter reading at start, at stop & duration of run of D.G. set & jointly sign the report with contractor.

Proforma -21

Name of station /pop:.....

Date.....

Equipment	Item	Status	Observations	Remarks
Equipment	Working of Order wire	Yes/No		
	Extension of AC failure alarm	Yes/No		
	Extension of DC alarms	Yes/No		
	Alarms on equipment	Yes/No		
Earth	Watering of Pits	Yes/No		
	Checking of connections at Electrode end	Yes/No		
	Checking of connections at Equipment end	Yes/No		
Fire Alarm	Cleaning of sensors	Yes/No		
Working of Air Conditioners	AC - 1	Yes/No		
	AC - 2	Yes/No		
	Cleaning of Filter	Yes/No		
	Stabilizer - 1	Yes/No		
	Stabilizer - 2	Yes/No		
	Change over unit	Yes/No		
	Room Temperature	Yes/No		
DG Set	Diesel Oil level (Reading)			
	Engine oil level			
	Water Level			
	Testing on load	From To		
	Output Voltage			
	Output Voltage	(Volts)		
	Output Current	(Amps)		
	Battery Voltage self start	Yes/No		
	Functioning of Hour meter	Yes/No		
	Reading of Hour meter			
	Functioning of AMF panel	Yes/No		
Battery Charger-A	Total Voltage (Volts)	(Volts)		
	Total Current (Amps)	(Amps)		
	Battery Current (Amps)	(Amps)		
	Load Current (Amps)	(Amps)		
	Alarms on Charger			
	SMR - 1	(Volts)		
	SMR - 1	(Amps)		
	SMR - 1	Alarm		
	SMR - 2	(Volts)		
	SMR - 2	(Amps)		
	SMR - 2	Alarm		
	SMR - 3	(Volts)		
	SMR - 3	(Amps)		

		SMR – 3										Alarm												
Battery-1 & 2 under Battery charger -A	Voltage at Battery end												(Volts)											
	Voltage at Equipment end												(Volts)											
	Sulphation on terminals/ Physical Condition																							
	Physical connection																							
Cell No.	1	2	3	4	5	6	7	8	9	10	11	12	13	14	15	16	17	18	19	20	21	22	23	24
Volts of cells																								
Battery Charger-B		Total Voltage (Volts)										(Volts)												
		Total Current (Amps)										(Amps)												
		Battery Current (Amps)										(Amps)												
		Load Current (Amps)										(Amps)												
		Alarms on Charger																						
		SMR – 1										(Volts)												
		SMR – 1										(Amps)												
		SMR – 1										Alarm												
		SMR – 2										(Volts)												
		SMR – 2										(Amps)												
		SMR – 2										Alarm												
		SMR – 3										(Volts)												
		SMR – 3										(Amps)												
SMR – 3										Alarm														
Battery-1 & 2 under Battery charger -B		Voltage at Battery end										(Volts)												
		Voltage at Equipment end										(Volts)												
		Sulphation on terminals/ Physical Condition																						
		Physical connection																						
Cell No.	1	2	3	4	5	6	7	8	9	10	11	12	13	14	15	16	17	18	19	20	21	22	23	24
Volts of cells																								

Signature of RailTel Engineer

Signature of Contractor with seal

Proforma-22

Wi-Fi Failure Report Card

(strike out whichever is not applicable)

Sr. No.	Wi-Fi Failed on			Wi-Fi Repaired on		Failure duration (hrs)	Status after repairing with remark	Signature representative of	
	Station	Date	Time	Date	Time			RailTel	Contractor

Signature of Engineer:

Signature of Contractor's Representative:

Designation:

Designation:

Name:

Name:

Date:

Date:

Annexure-A

Jurisdiction of OFC Maintenance Sections

The OFC section shall have at least one maintenance team stationed at the team headquarters. List of maintenance sections where the maintenance teams are to be deployed is furnished below:

TEAM HQ	Section	TEAM HQ	Backbone N/w	Access N/w	Type of OFC
			LENGTH Rkm	CITY ACCESS NETWORK	
1	Guna-Shivpuri-Gwalior	Shivpuri	226	Nil	24F Armoured ducted

Note: City Access network will also be maintained by the same maintenance team at cost same as SOR-A which will be up to around 15 % of total section length.

- a) RailTel also reserves the right to add or delete any maintenance section. However, payment will be made as covered in the preamble.
- b) The list of window/split type room air conditioning machines and their section wise location as tabulated hereunder is indicative only. RailTel also reserves the right to add or delete AC's in the sections.

Sr. No	Section	Team hq	Station	Make	Model	Capacity	AC Type	Date of Installation	Stabilizer (5KV A)	Auto Sequencer	Total no. of ACs
1	Guna-Shivpuri-Gwalior	Shivpuri	Nil								

- c) The list of 5/7.5/15 KVA, Single/ three Phases, Air Cooled, Diesel Generator (Silent type) and section wise location as tabulated hereunder is indicative only. RailTel also reserves the right to add or delete DGs in the section.

1	Guna-Shivpuri-Gwalior	Nil									
---	-----------------------	-----	--	--	--	--	--	--	--	--	--

Annexure – B

Minimum Man & Machine/Equipment's required to be engaged under one Maintenance Team:

Part -A :

1. Experienced Supervisor: (Preferably Diploma Holder in Electronics, Electrical or Graduate with relevant Experience in field work,) additional experience in the field of AC machine, DG sets will be desirable.
2. Technician for Splicing & Measurements (main splicer).
3. Wi-Fi Engineer (Diploma holder) and one Electrician for electrical work involved in POP work like for Power Plant, DG sets, AC unit, wiring and Wi-Fi maintenance etc.
4. Patrollers with cell phone for surveillance, liaison and foot patrolling and train patrolling (one Man for about 50kms beat). However, the contractor has to deploy extra manpower as and when needed during any Railway work or other agencies work in the section.
5. Bike patrollers for surveillance in city access cable area for 50 Kms.
6. 2 labour/manpower for assisting team for digging of pits during OFC cuts OR to assist engg in holding ladder while attempting WIFI/ VSS failure of high held APs, Switches, Cameras at platforms.
7. Driver of the vehicle.

Part – B :

1. Innova/ Qualis /Scorpio or equivalent Utility Vehicle for transportation of men, machines and stores ,Vehicle shall be in good working condition should not be more than three years old.
2. Portable Generator set Kirlosker /Honda/Eicher or similar make, lighting arrangement like emergency light/gas light.
3. Fusion Splicing Machine with 2 cleavers, Fujikura/Fitel /INNO Korea or similar make.
4. Power Source and Power Meter, JDSU/Anritsu/Yokagawa or similar make.
5. OTDR (Minimum range - 200 Kms), Anritsu/JDSU/Yokagawa or similar make.
6. OFC cable Route Detector.
7. Spare battery with charger for splicing machine.
8. Cable Splitter for vertical cutting of PVC sheath & armour.
9. All sorts of patch-cords and connectors for the purpose of measurement.
10. Duct Cutter.
11. Road-o-meter.
12. Clamp type earth megger and clamp type AC/DC multimeter.
13. Communication Gadget: As required (Telephone, Cell phone, E-Mail etc.).
14. Tool/Tackles kit.
15. Blow lamp/ hot air gun for sealing joint closure.
16. 1 Km length dummy fiber spool.

17. 500 m Aerial OFC having 12 fibers.
18. Rexene/Polythene & Umbrella cover etc.
19. Portable vacuum cleaner, Eureka Forbes/Bosch/Phillips or similar make
20. GPS locator with each patrolman.

Note: OFC test and measuring instruments must have been calibrated in a year once from an established national Testing Organization/ lab. Up to date Certificates should always be available.

Manpower and equipments should be available with the maintenance teams round the clock as listed above. However, contractor can add more manpower & equipments for speedy maintenance & minimizing downtime without any extra cost implications to RailTel.

In case the main Splicer of the team is on leave, standby Splicer must be arranged in advance by the contractor. In case of absence of supervisor/ technician/splicer/patrolmen from site except sanctioned leave granted in consultation with RailTel engineer (indicated in item (a) 1 to 6 in list given above), penalty as defined will be deducted.

No man power or equipment can be changed without prior ascertaining the suitability by the Engineer & his approval. Each such change shall be pre-reported in writing to Engineer.

Annexure-C

Penalty to be imposed for the non-compliance/deficiency in the maintenance of OFC, AC and DG covered under this maintenance contract:

SN	Description of deficiencies	Penalty
1	Non-submission / non-modification of as built drawing (Only modifications made to be submitted).	Rs. 1,000/- per fault.
2	Non-submission of OTDR traces to be taken before and after rectification of cable fault /cut (involving two joints).If OTDR traces is submitted within next billing cycle, the penalty will be returned back to the contractor.	Rs. 5,000/- per section.
3	For non-provision of joint pit within 30 days	no penalty
	From 31 day to 60 days	penalty of Rs. 5,000/- per joint pit
	from 61 days to 90 days	penalty of Rs. 10,000/- per joint pit
	After 90 days	case will be considered for termination.
4	Swapped fibers not restored before completion of bimonthly billing period /bimonthly bill (involving at least one joint).	Rs.5,400/-
5	Cable laid during fault restoration/rectification (small length) at lesser depth without protection.	Rs. accepted rate of respective SOR – B + 20 %)
6	Cable laid temporarily over bridges and leads to subsequent failure (involving two joint).	Rs 2 x (accepted rate of respective SOR – B + 20 %)
7	Splice loss of all fibers not within prescribed limit (0.05 db per splice).	Rs. 6,000/ -
8	In case CRT exceeds the prescribed restoration time for the section 6/8 Hrs. Bi-monthly for backbone network and 8 Hrs. for access network).	Rs. 5,000/- per two hours or part thereof.
9	Unavailability of communication with maintenance team/patroller.	Rs.1,000
10	Non-Submission of OTDR reading and Power meter readings of all fibers (Once in a four month).	Rs.5,000/- per section+ Rs. 2,500/- for every week or part thereof till the next periodical report falls due.
11	Failure or non availability of Transport/Vehicle.	Actual cost of hiring alternative vehicle+ Rs. 1,000 each trip from monthly bill.
12	Non Submission of joint report indicating the fault to be attended within 90 days from Date of deployment of team.	Rs.2,500/- per week or part therefore beyond 90 days up to next 45 Days from the date of deployment of the team.
13	Non Submission of bill for previously completed two months within 15 days of completion of billing period.	Rs. 200/- per week beyond 10 days upto next billing cycle, subsequently Rs. 500/- per week.

14	Absence of Supervisor/Wi-Fi Engineer cum Technician/ Splicer/ Wi-Fi Engineer/ Patrolmen from site. (Indicated in item (a) 1 to 7 of Annexure-B).	Rs. 200/- per day each for patroller and assistant splicer and Rs. 1,000/- per day each for supervisor, Wi-Fi Engineer cum Technician & Splicer (If the person is under sanctioned leave then it should be in knowledge of Engineer and contractor should deploy another person in place of absent person).
15	Non availability of Vital equipments.	Rs. 500/ per day
16	If foot /bi-cycle patrolling not done.	Rs.600/- for one time-per block/sub section in a month (i.e. if foot patrolling not done in a month for one sub/block section penalty per month imposed will be 3X600 = Rs. 1800/- per month since three times in a month to be done).
17	Non-execution of SOR–B work within 3 months	20% of the cost of SOR-B work from SOR-A bill of that period (work communicated in writing by authorized representative of RailTel).
AIR CONDITIONER MAINTENANCE		
18	Breakdown duration exceeding 48 hrs.	Rs. 200/- per day.
DG SET MAINTENANCE		
19	Breakdown duration exceeding 72 hrs.	Rs. 500/- per day.
20	Upkeep of shelter/earthing arrangement /power	Rs. 200/- per day per location.
21	Joint Marker	Penalty Rs. 1,000/- per joint marker for non provisioning of Joint marker within 30 days
22	Criss crossing of fibers during carrying out the SOR - A works.	Rs. 2,000/- per joint.
WI-FI MAINTENANCE		
23	Any delay in attending failure more than 8 hrs.	Penalty Rs.200/- per Two Hrs.

Annexure -D

CONTRACTOR INFORMATION		
1	Region (Mandatory)	Western Region
2	Supplier Name (Mandatory)	
3	Bank Name(Mandatory)	
4	Bank Branch Name(Mandatory)	
5	Bank Account Number(Mandatory)	
6	IFSC Code(Mandatory)	
7	Site Name(Mandatory)	
8	Registered Address1(Mandatory)	
9	Address2	
10	Address3	
11	City	
12	State	
13	GST No.	
14	TIN No.	
15	TDS Vendor Type (Mandatory)	
16	TDS Section (Mandatory)	
17	TDS Rate (Mandatory)	
18	PAN No. (Mandatory)	
19	TAN No.	
20	WCT registration num for state wherever applicable	
21	ACT & ESI registration No.	
22	Mobile Number	
23	Email ID	
24	Contact Person (Mandatory)	
25	Service Type (In Case of Execution, services) (Mandatory)	
26	Item Description (in case of Material) (Mandatory)	
27	OEM/Trader (In case of Material)	
28	Working Area (Name of State under Region)(Mandatory)	
29	Whether firm is MSME registered ?	
30	Whether firm is MSME registered under SC category ?	

Annexure E**TAX BREAK UP**

<u>S.N.</u>	<u>Item description</u>	<u>Unit</u>	<u>Quantity</u>	<u>Base price Rs.</u>	<u>GST %</u>	<u>Any other Tax %</u>	<u>Unit price including Tax</u>	<u>Total Cost Rs</u>

TIN No.
PAN No.
GST No.

Signature and Seal of tenderer

ANNEXURE : F

**FORMAT FOR AFFIDAVIT TO BE SUBMITTED BY TENDERER ALONG WITH THE
TENDER DOCUMENTS**

(To be executed in presence of Public notary on non-judicial stamp paper of the value of Rs. 100/-. The paper has to be in the name of the tenderer)**

I(Name and designation)*" appointed as the attorney/authorized signatory of the tenderer (including its constituents), M/s _____(hereinafter called the tenderer) for the purpose of the Tender documents for the work of _____as per the tender No. _____of (_____ RCIL), do hereby solemnly affirm and state on the behalf of the tenderer including its constituents as under:

1. I/we the tenderer (s), am/are signing this document after carefully reading the contents.
2. I/we the tenderer(s) also accept all the conditions of the tender and have signed all the pages in confirmation thereof.
3. I/we hereby declare that I/we have downloaded the tender documents from RailTel website **www.railtelindia.com** or **gem.gov.in**. I/we have verified the content of the document from the website and there is no addition, no deletion or no alternation in the content of the Tender document. In case of any discrepancy noticed at any stage i.e. evaluation of tenders, execution of work or final payment of the contract, the master copy available with the RailTel Administration shall be final and binding upon me/us.
4. I/we declare and certify that I/we have not made any misleading or false representation in the forms, statements and attachments in proof of the qualification requirements
5. I/we also understand that my/our offer will be evaluated based on the documents/credentials submitted along with the offer and same shall be binding upon me/us.
6. I/we declare that the information and documents submitted along with the tender by me/us are correct and I/we are fully responsible for the correctness of the information and documents, submitted by us.
7. I/we undersigned that if the certificates regarding eligibility criteria submitted by us are found to be forged/false or incorrect at any time during process for evaluation of tenders, it shall lead to banning of business for five years on entire RCIL. Further, I/we (name of the tenderer)** _____ and all my/our constituents understand that my/our offer shall be summarily rejected.
8. I/we also understand that if the certificates submitted by us are found to be false/forged or incorrect at any time after the award of the contract, it will read to termination of the contract, along with forfeiture of SD and performance guarantee besides any other action provided in the contract including banning of business for five years on entire RCIL.

**DEPONENT
SEAL AND SIGNAURE OF THE TENDERER**

VERIFICATION

I/we above named tender do hereby solemnly affirm and verify that the contents of my/our above affidavit are true and correct. Nothing has been concealed and no part of it is false.

**DEPONENT
SEAL AND SIGNATURE OF THE TENDERER**

**Place:
Dated**

OFC ROUTE MARKER / JOINT MARKER

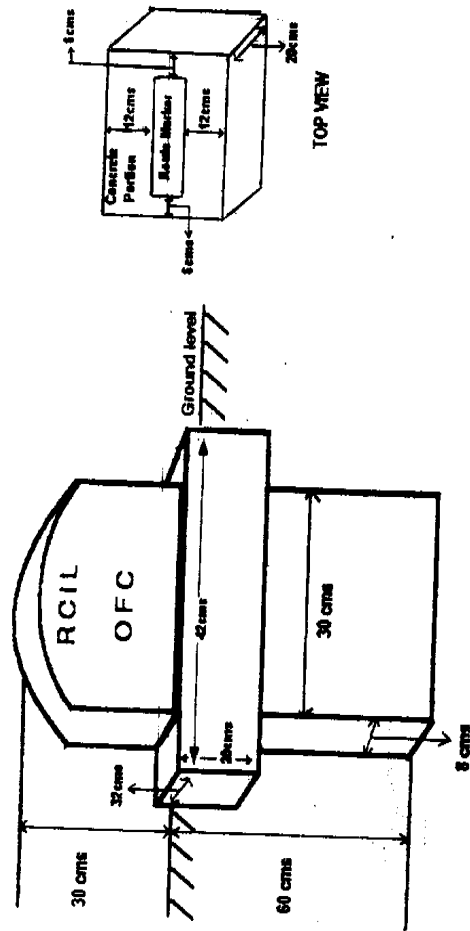

RAILTEL CORPORATION OF INDIA LTD, EASTERN REGION.	
PROPOSED BY	APPROVED BY
<i>Jayant</i> 31/03/06	<i>[Signature]</i> 31/03/06 DGM (COLL) / ER

RailTel

Diagram of construction of loop/splice chamber

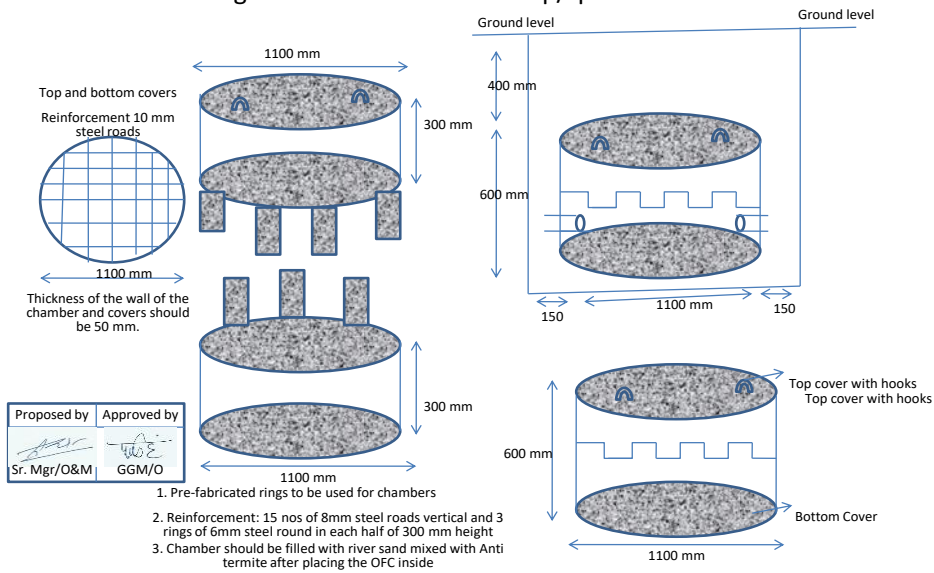

SCHEDULE OF RATES (SOR- A)

Name of Work: Deployment of maintenance teams in section Guna-Shivpuri-Gwalior (HQ-Shivpuri) of Bhopal Territory for maintenance of OFC cable network, Wi-Fi network and upkeep of associated gears for a period of 3 years and extendable by one year on same terms & conditions

SECTION: Guna-Shivpuri-Gwalior (226 Km)

(a) For OFC maintenance:

SN	Description of the work	Length in RKM	Estimated cost for Three years (Basic Cost)	GST 18% @	Total Estimated cost for Three years (With GST)
1	Maintenance charges for OFC cable network and upkeep of associated gears given in the tender document This also includes provision of one exclusive diploma engineer per maintenance team for maintenance of Wi-Fi system provided at stations.	226	Rs. 69,18,496/-	Rs. 12,45,329/-	Rs. 81,63,825/-
Rupees Eighty One Lakhs Sixty Three Thousand Eight Hundred and Twenty Five only					

Signature and Seal of the Tenderer

NOTE :-

1. It is certified that I/we have inspected the site of work and acquainted myself / ourselves with local conditions.
2. I/we have carefully gone through the specifications, given in tender document and understood.
3. I/we undertake to keep this offer valid for period indicated in NIT.
4. Tenderer shall quote all inclusive rates, but there should be break up of basic price and applicable taxes (Annexure E). Since it is percentage basis tender, percentage quoted by the contractor shall be applicable to each SOR item.
5. The tenderer should submit their Bank details (duly certified by the Bank) copy of PAN Card, Cancelled Cheque, GST Certificate for NEFT purpose duly attested.

Signature and Seal of the Tenderer

SCHEDULES OF RATES - SOR-B**Name of the section :** Guna-Shivpuri-Gwalior (226 Km)**For OFC Route strengthening works:**

SN	Item	Description	Unit	Unit Rate (Rs.)
1	FRP/RCC Chambers	Supply, transportation & installation of jointing pit as per drawing with cover and required trenching to ease out cable/duct. (The joint chamber should be of the size of outer dia 1100 mm, Height -600 mm (2 pieces of 300 mm each). The thickness of the wall should be 50 mm and each piece of the chamber should have suitable grooves to fit each other).	No	7306
2	FRP/RCC Route Marker	Supply, transportation and fixing of cable route markers as per drawing embossed "RailTel" and painted with Orange, as per specification	No	356
3	Concreting	Cement Concreting in 1:3:6 ratio of cement, sand & metal. Curing proper setting of CC must be ensured, for protection of OFC cable	Cu. Mtr	2682
4A	G.I. (Pipe on RCC Bridges)	Supply, transportation & laying of 50 mm dia GI Pipe IS1239 medium grade with holes drilled as an antitheft measure coupling etc. on bridges/trenches/other surfaces with CC at every 1m. Concreting rates shall be separate as per item 3A.	Mtr	337
4B	G.I.(Pipe on Girder Bridges)	Supply, transportation & laying of 100 mm dia GI Pipe IS1239 medium grade with holes drilled as an antitheft measure with threads on either end for coupling etc. and suitable 5 Mtr. GI clamps as per site requirement on bridges/trenches/building entry/other surfaces.	Mtr	814
5A	Trenching (1Mtr with bricks)	Trenching to a depth of 1 mtr and appropriate width for pipe/duct/Cable and backfilling after laying OFC/duct. This includes provision of 9 bricks / mtr.	Mtr	63
5B	Trenching (1.2Mtr depth)	Trenching to a depth of 1.2 mtr and appropriate width for pipe/duct/cable and backfilling after laying OFC as per specification.	Mtr	77
5C	Hard Rock	Cutting hard rock for 0.3 mtr depth of trench by blasting/chiseling/jack hammering.	Mtr	232
6	Sand filling	Providing dry river sand in FRP/RCC joint chambers up to 400mm height	No	670

7A	Laying of OFC	Laying of OFC/ QUAD Cable in trench and through HDPE/GI/RCC pipes where ever necessary.	Mtr	11
7B	Laying of HDPE duct	Laying of HDPE duct in trenches . Supply and pulling of nylon rope through it.	Mtr.	5
8	OFC Joint Enclosure	Supply, transportation and provision of optical Fibre splice (Joint) Enclosure (24F) for loose tube complete with all accessories as per TEC specifications no. TEC/GR/OJC-02/02 Sept 2003 or latest with the following additional features . The Joint Enclosures must be of Raychem make model FJC-400 or VXL make model VT-200 or 3M make model 2179 CD HS S4 only.	No	5189
		Rectification & re-splicing of existing midsection OFC joints. This includes supply and provision of joint repair kit & sleeves	No	124
9	Repair of Terminal OFC Joint.	Repair of existing OFC Terminal Joint (24 Fiber). This includes Splicing of all the 24 Fibers./dropping of fiber/pigtail as required.	No	2840
10	Horizontal Drilling	Horizontal Drilling at a approximately depth of 1.65 m below the formation level of the earth including insertion of DWC pipes along with couplings etc.	Mtr	435
11	DWC Pipe	Supply of DWC pipe 78/63 mm OD/ID as per IS 14930 Part II in 30 mtrs length with 2 snap fit couplers for jointing Each 30 mt coil length.	Mtr	94
12	Vehicle for Adjoining section	Transport charges for attending failures in adjoining section in emergency	Km	7
13	Rectification of high loss/break of fiber in existing joint enclosure.	Excavation of trench or opening /finding the existing joint pit approx. 100 mtr as a preparation for testing/rectification of fiber and its reinstatement by backfilling sand and ramming of excavated soil etc	No	2812
14	Pulling of aerial fiber	Pulling of aerial OFC with 4 mm G.I. wire support clamped at every 1 Mtrs approx..	RM	9.5
15	Cable route tracing	OFC route tracing & submission of corrected cable route plan (soft copy in CD and two hard copies). Cable Route plan should contain LC gates, culverts/bridges, joint chambers, stations, offset, depth of cable at every 100 mtrs	Km	3452
16	Track/Road/Platform crossing	Trenching to a depth of 1mtr below rail/Road/Platform level , placing of G.I. Pipe (as per IS 1239 Pt. I & Pt. II), 50 mm dia.(inside) in the trench made, backfilling and ramming	Mtr	136

17	Protection work at bridge/culvert	Protection work at bridge/culvert : Supply and provision of Channels, clamps, fixtures, Troughs, nuts & bolts etc.	No	551
18	Splicing	Splicing and termination of 48 Fiber OFC (2x48 Fibers) and testing . This include excavation of pit and its back filling & all relevent type of materials for splicing (Splice enclose supplied by RailTel)	No	17405
19	Drawing of Armored 12F OFC	Drawing of Armored 12F aerial OFC on the poles using suitable fixtures after completion of drawing of OFC, all the 12 fibers should be tested. If any break/high loss even observed, the same shall be rectified by the agency without extra cost	Mtr	12
20	Releasing of O/H cable	Releasing of O/H cable from electrical poles and coiling it back and depositing of material in store.	Mtr	4
21	Painting of outdoor assets	Finishing exterior wall surface with water based ACRYLIC EMULSION PAINT (elastomeric) of approve quality and shade of ICI Dulux weather shield Max/Asian's Apex Ultima exterior emulsion/ Nerolac Excel acrylic paint or similar approved make of elastomeric paints in two or more coat as required for all outdoor assets like pre-feb /building, channels and other protection equipment on steel girder bridges etc. to be painted as per IR telecom manual.	SFT	13
22	Patrolman	In case, additional patroller for the condition mention in clause 2.5.7 of tender document under written advise of territory in charge are deployed with prior approval of ED/WR, payment will be as per minimum wages act plus Rs.300/- for mobile charges per month. Mobile with android operating sytem which can run apps and SIM to be arranged by contractor.		

Note:- (i) For SOR-B, above rates will be applicable. Separate PO will be issued for SOR-B, on need basis.

(ii) Above rates are inclusive of GST @18%

(iii) Tenderer need not to quote rates for above SOR-B item

******* END OF TENDER DOCUMENT *******